

8/10/30

No. 976.

Detail of Rieth Hatch Patent
to be fitted at No 1 Hatch.

Scale $1\frac{1}{2}" = \text{One ft.}$

Section of Web.

PLATE & ANGLES TO BE MADE
IN ONE LENGTH

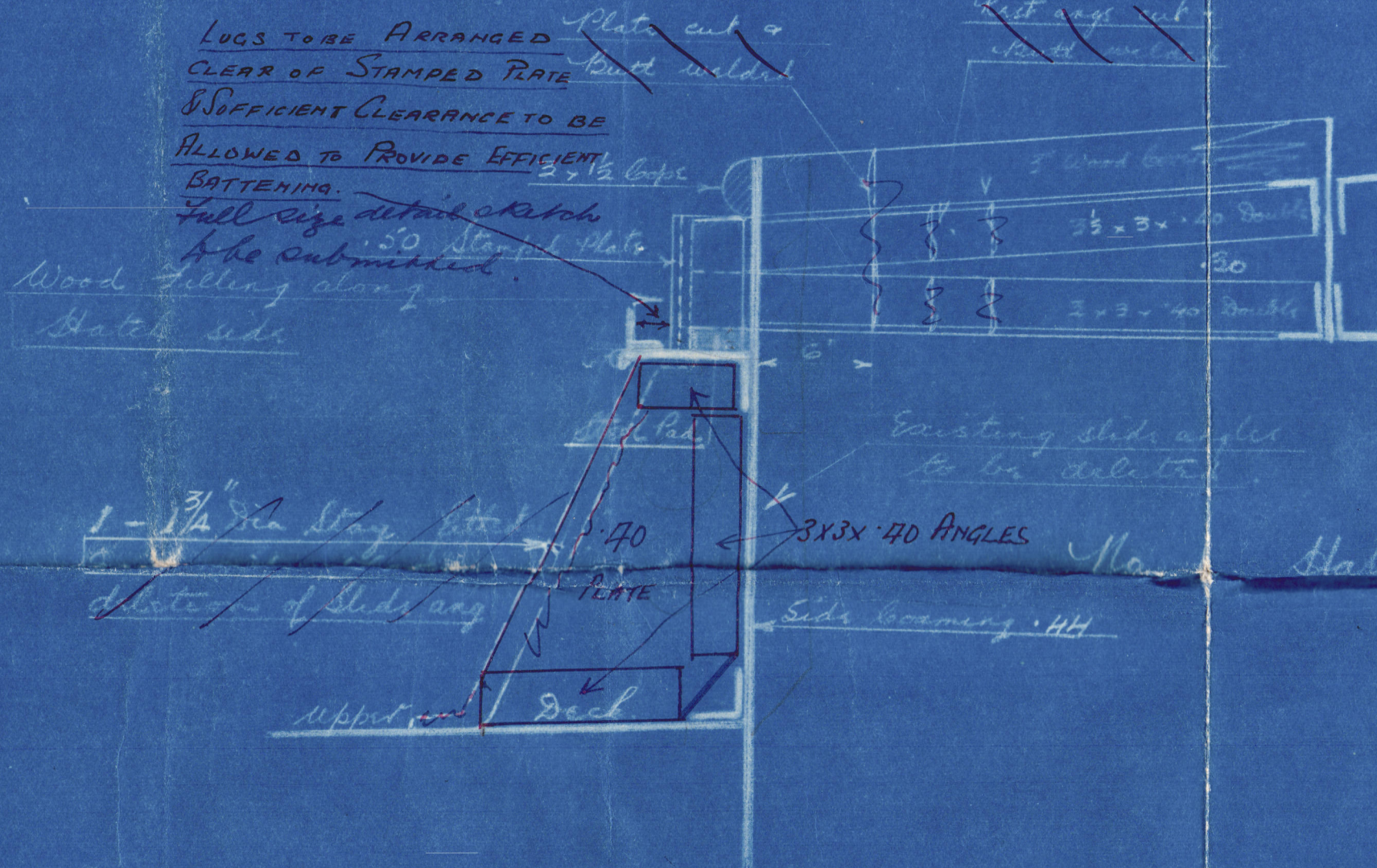

Side Elevation

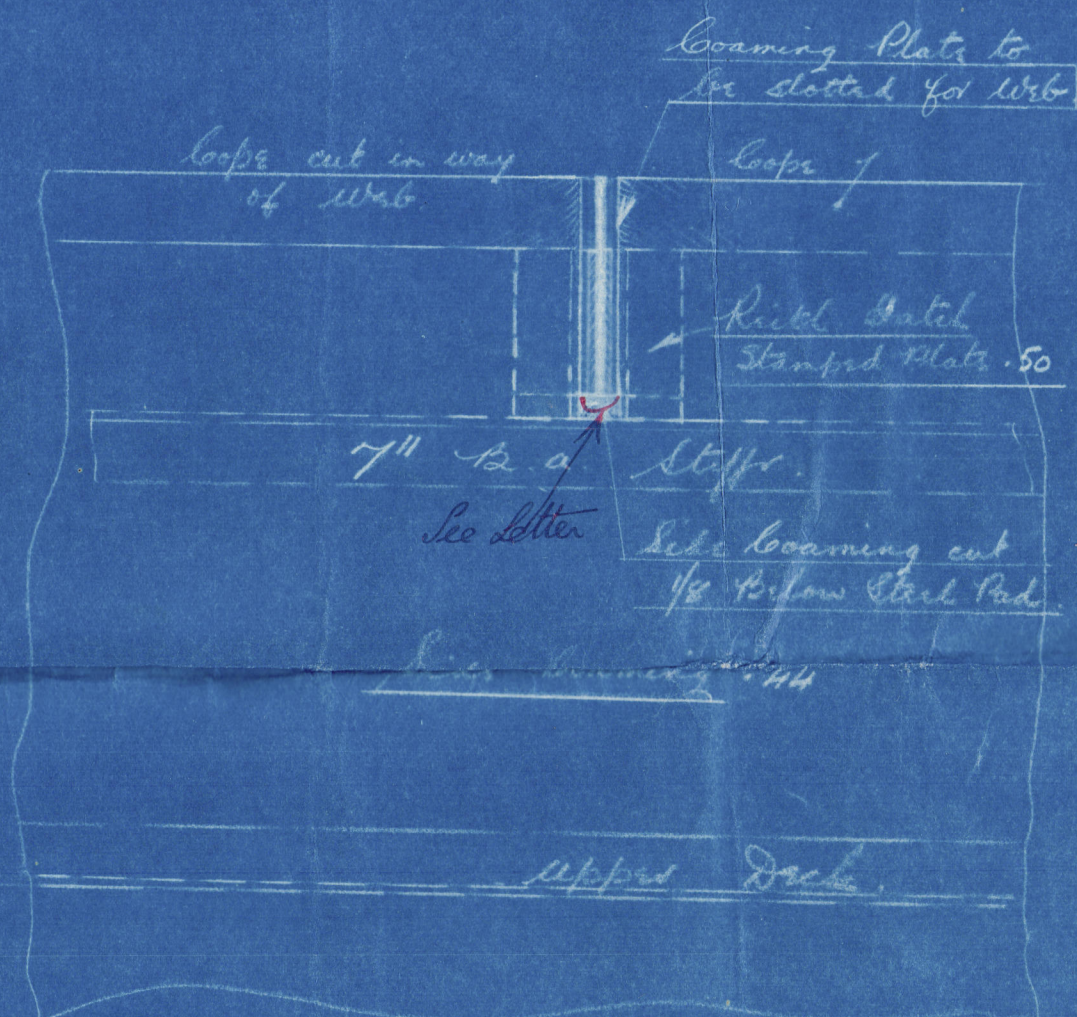

Plan

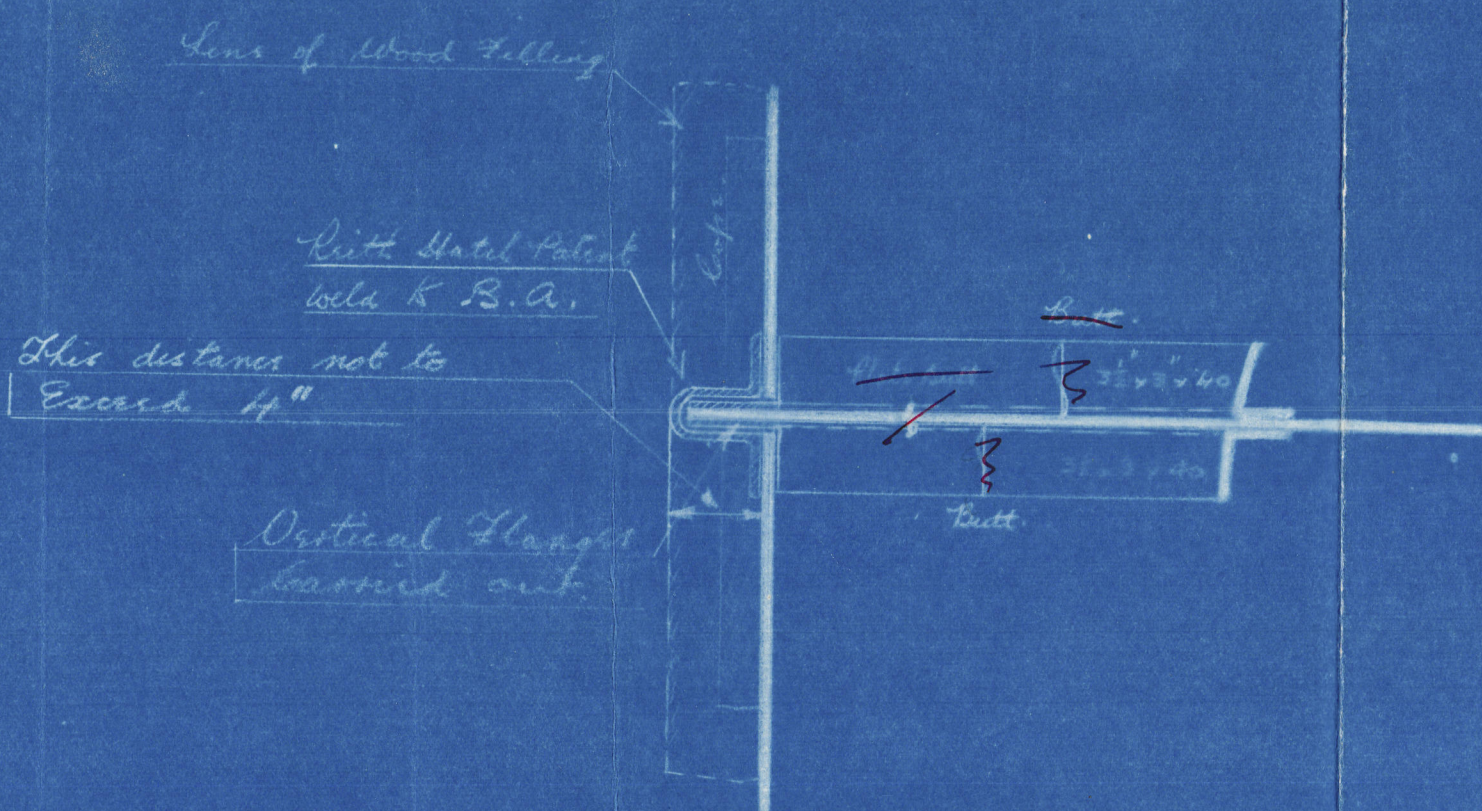

Key Plan

$1/4" = \text{one ft.}$

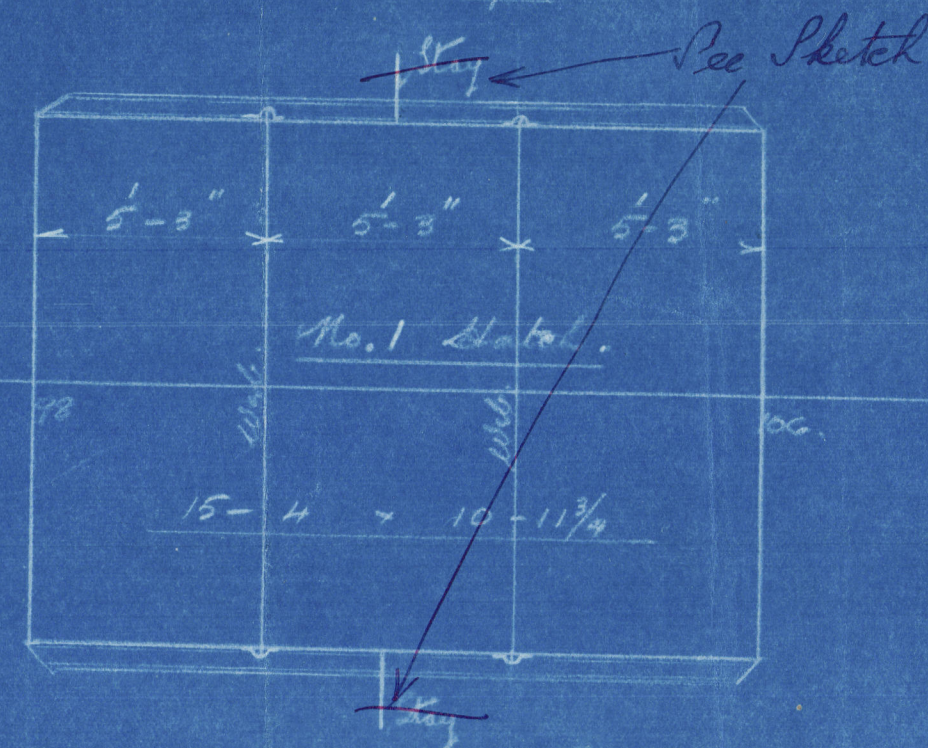

CAMMELL LAIRD & CO LTD
BIRKENHEAD.
FOR ENDORSEMENT TO
Lloyds Register
DATE 2/10/30
SHIP DEPARTMENT.

135.
H.B.

Lloyd's (SCL) 3/10/30

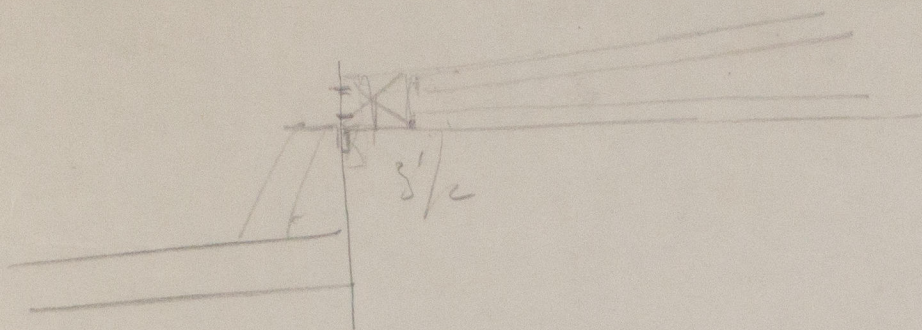

D E

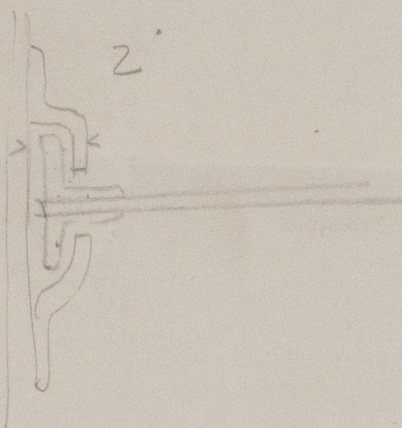

W615-0247

13038



© 2020

Lloyd's Register
Foundation

SS felder.

Line rept. No 97998.

Rein hatch present for
No. 1 hatch.

W697

RETAIN



© 2020

Lloyd's Register
Foundation

W615-0247