

22-12-03
18-1-04
12-2-04

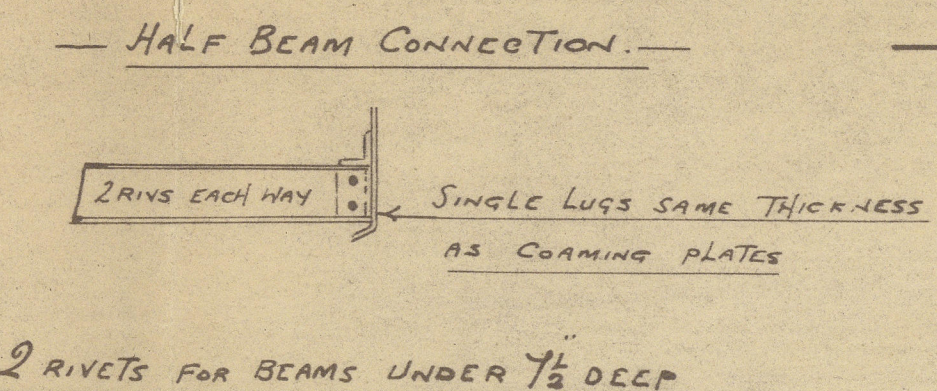
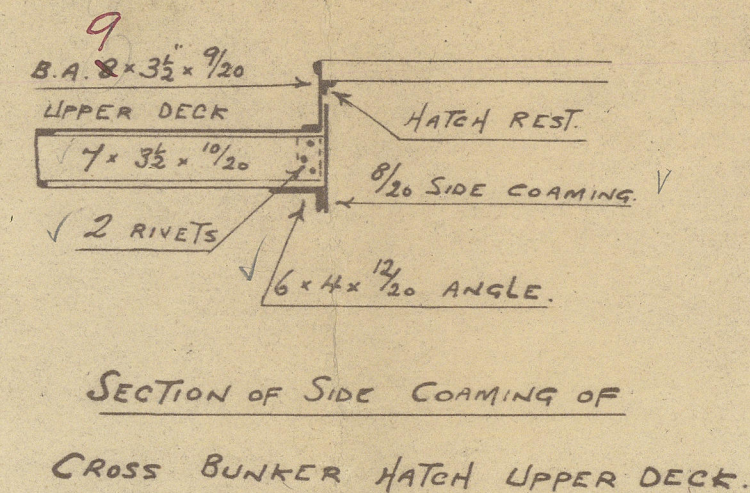

PROFILE N° 115

LENGTH 345'-0" x 48'-0" x 30'-2 1/2"

SCALE 1/8" = ONE FOOT

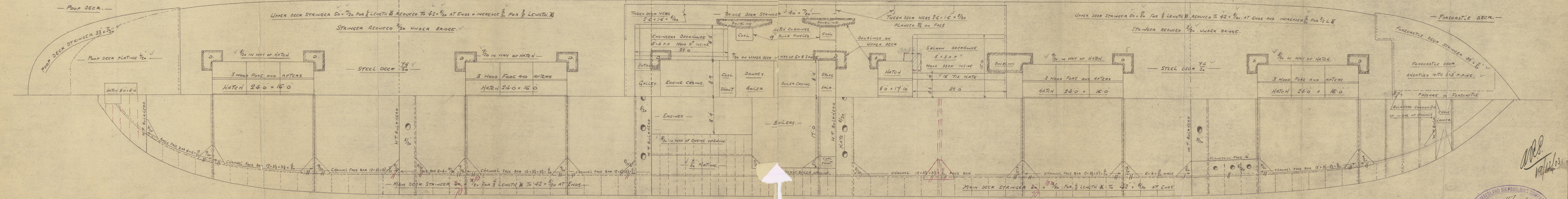
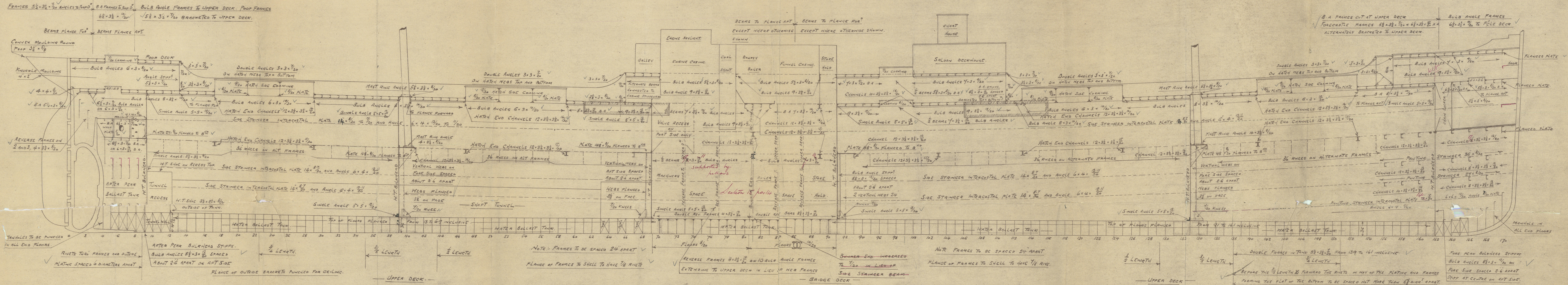
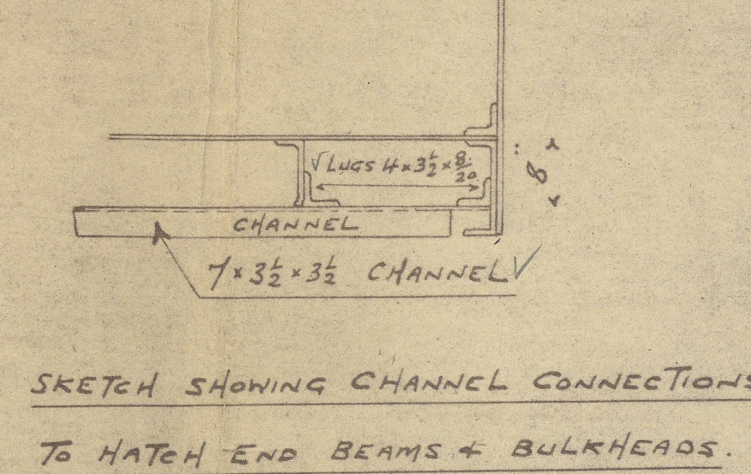
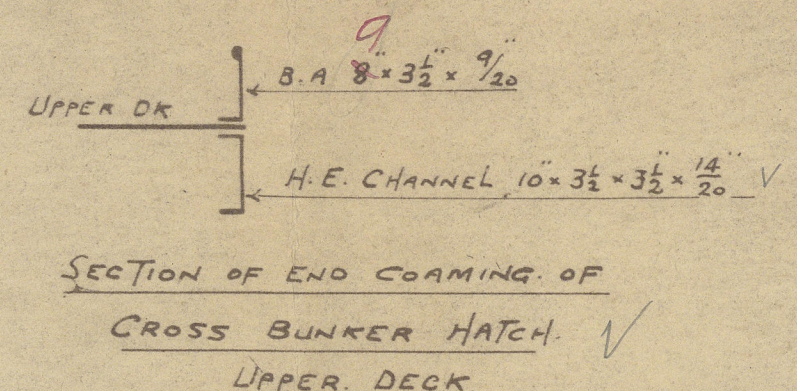
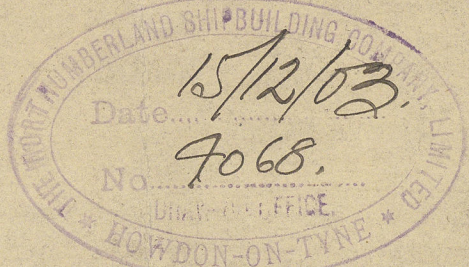

Northumberland S. Co.

S.P. No 115

Profile

345'0" x 48'0" x 30'2 1/2" W.M.

100 A.I. Span Dr.

Measured Profile

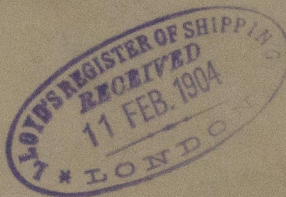
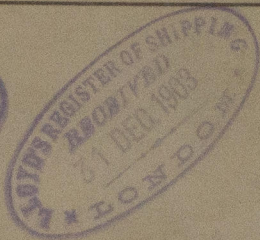
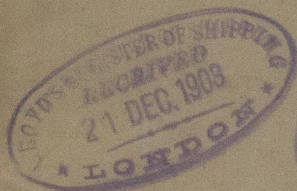

S.P. Rughean
Rughean
Newcastle Report

No 476347

RETAIN



© 2019

Lloyd's Register
Foundation

W614-0100