

MIDSHIP SECTION

N^o 402. $\frac{5}{8}$. 400'-0" x 53'-0" x 26'-6" KEEL TO UPPER DECK BEAMS.

SCALE $\frac{1}{2}$ " = 1 FOOT.

PROPORTIONS

14.95 DEPTHS TO UPPER DECK.
7.54. BREADTHS TO LENGTH.

NOTE:- SCANTLINGS OF BOAT & BRIDGE DECKS TO RECEIVE SPECIAL CONSIDERATION.

NOTE:- ALL SCANTLINGS TO BE TAPERED WHERE ALLOWABLE WHETHER MARKED OR NOT.

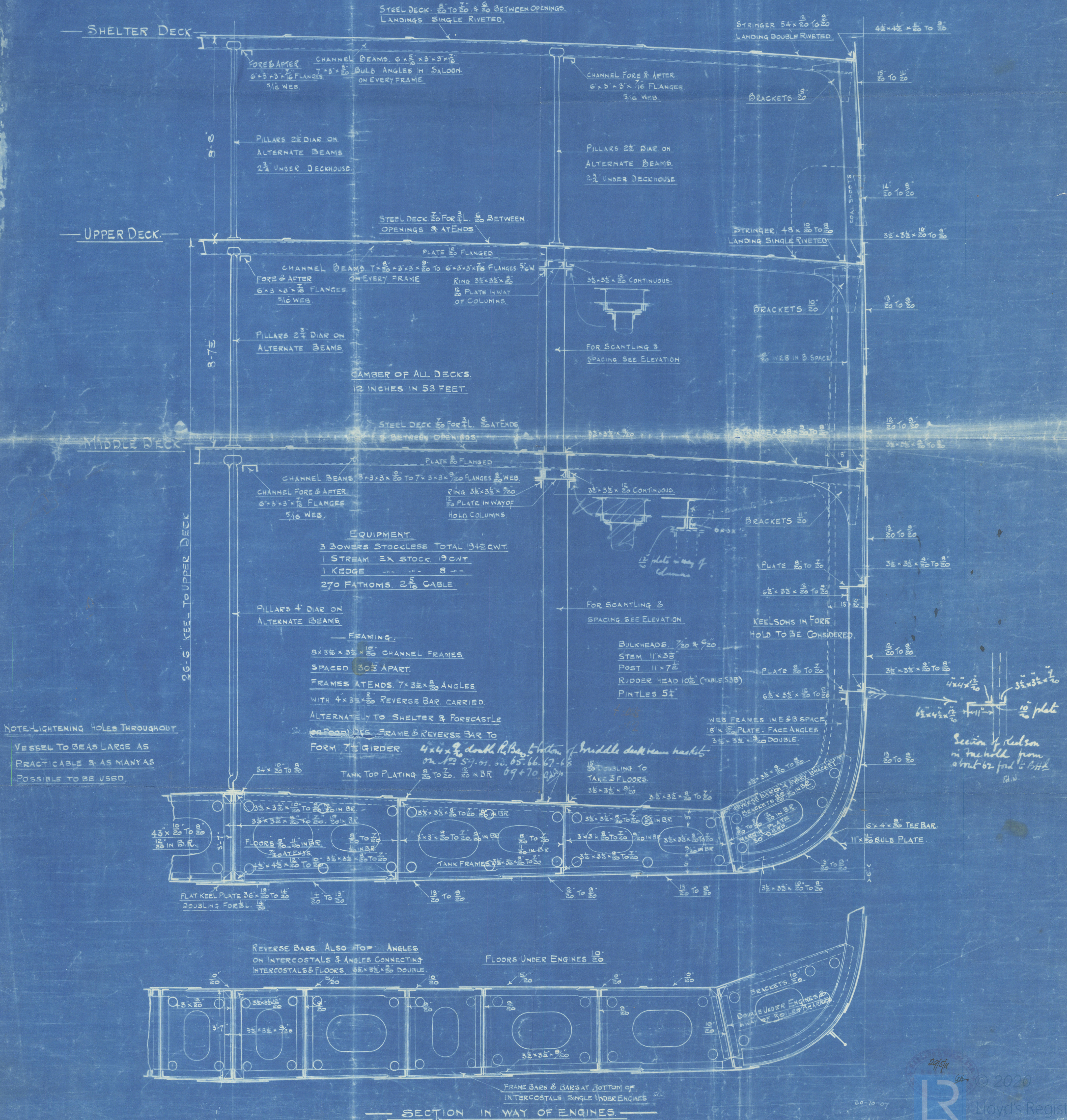

S.S. "Leopoldville"
Built by Harland &
Wolff in 1908

RETAIN

T. S. S. "Leopoldville"

Midship Section.

Classification Survey

Antwerp Report No 9354



© 2020

W612-0246

Lloyd's Register