

TO BE FITTED TO MESSRS FURNESS WITHY & CO^{ES} SS. N^o 303.
 TO PASS LLOYDS SURVEY FOR A WORKING PRESSURE OF 180 LBS PER IN²
 TO BE TESTED IN THE PRESENCE OF LLOYDS & OWNERS SURVEYORS.

TENSILE OF SHELL PLATES = 28.5 TO 32 TONS PER IN²

"	"	FLANGE	"	=	26.0	"	30	"	"
"	"	FURNACES	"	=	26.0	"	28	"	"
"	"	MAIN STAYS	"	=	28.0	"	32	"	"
"	"	SCREW	"	=	26.0	"	30	"	"
"	"	RIVET BARS	"	=	26.0	"	30	"	"

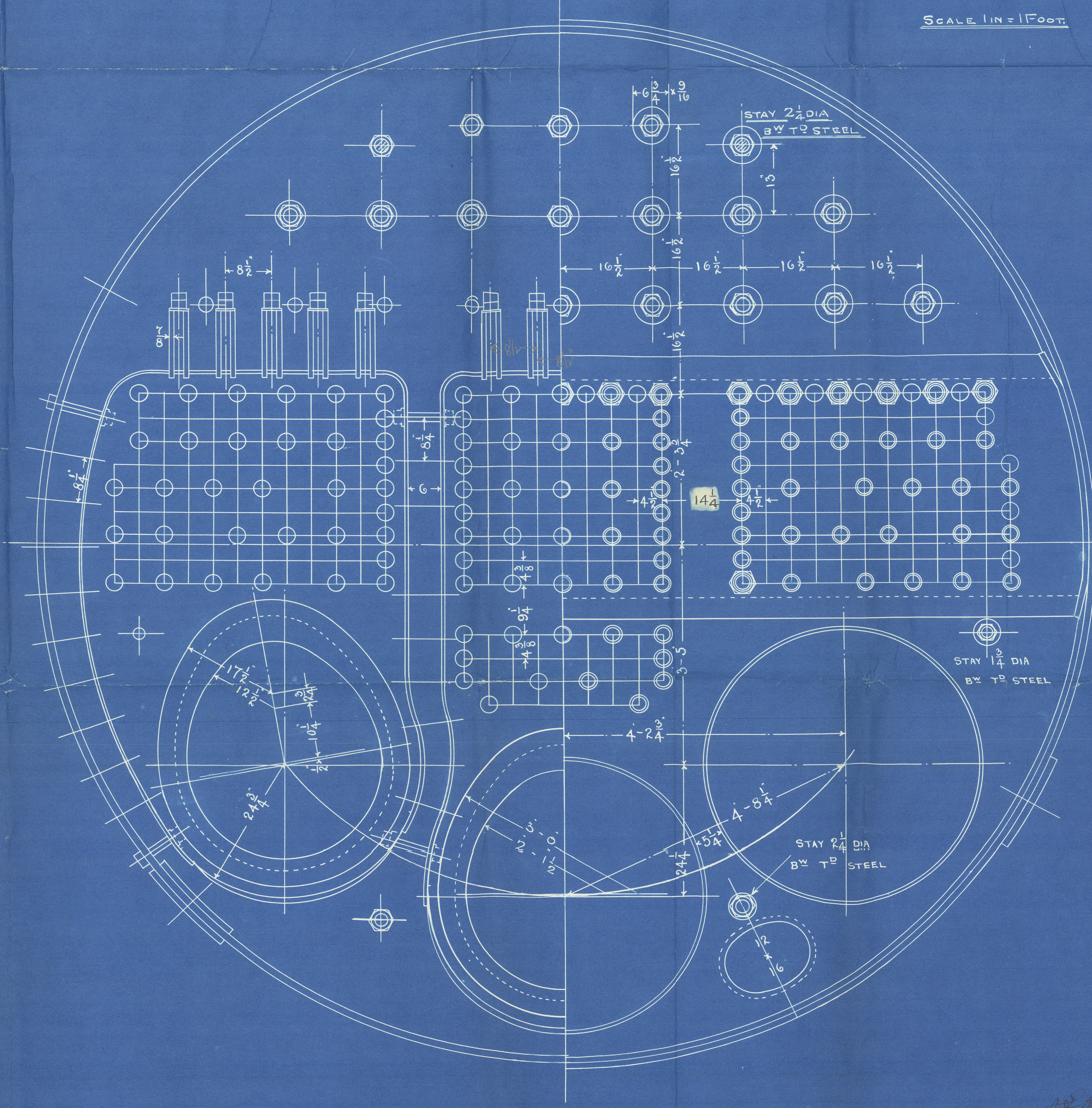
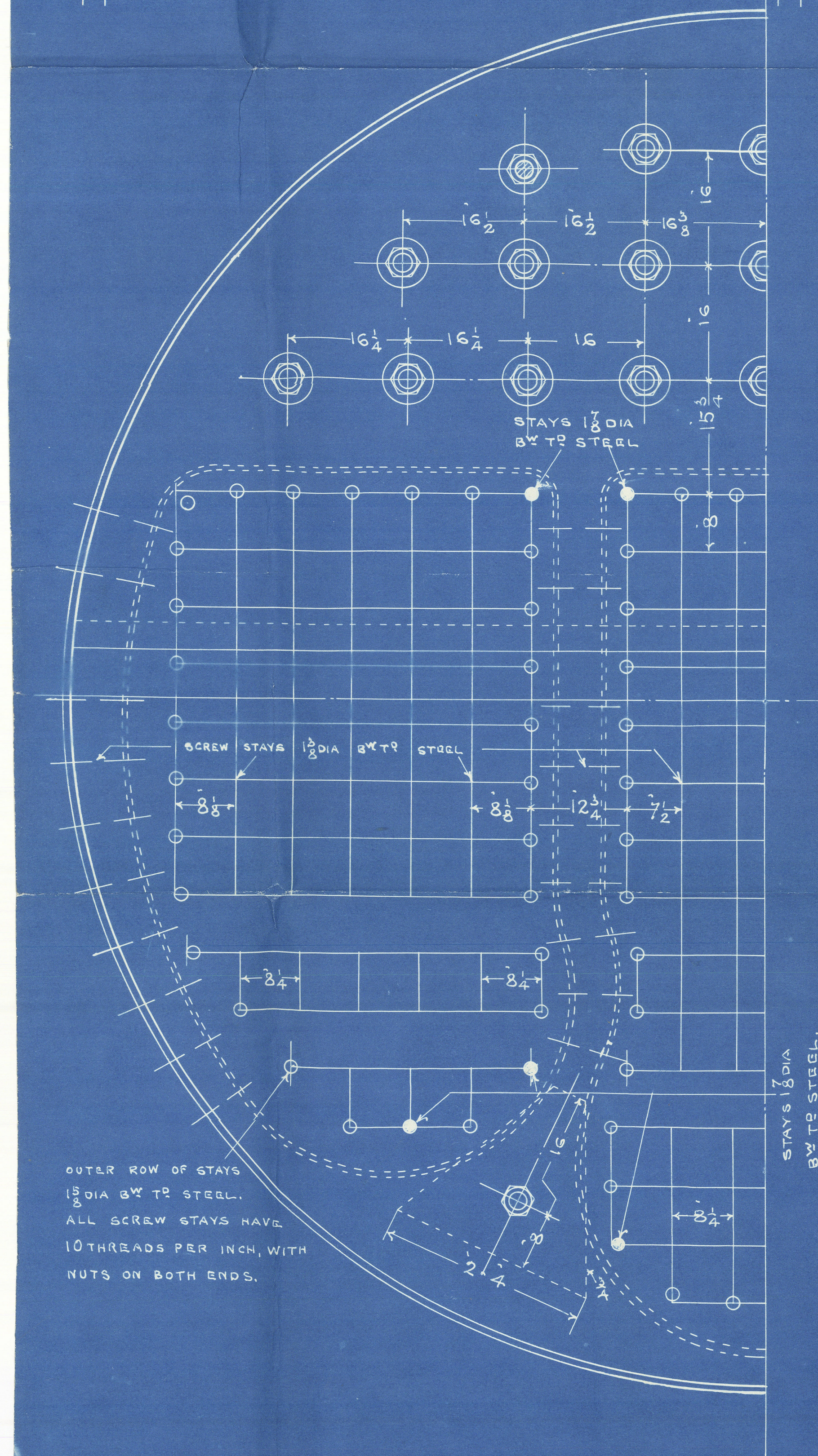

SCALE 1 IN = 1 FOOT.

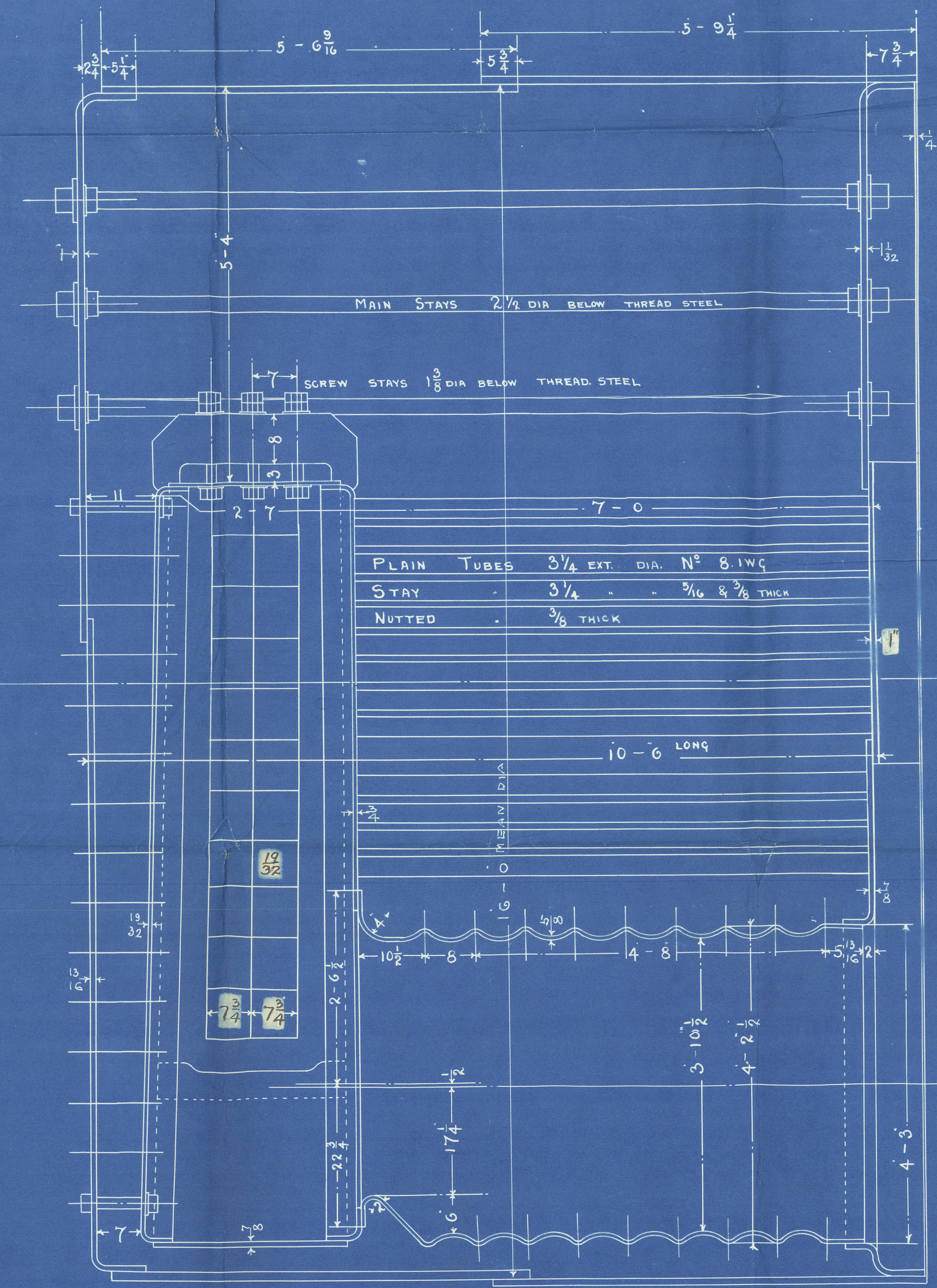

OUTER ROW OF STAYS
 1 1/2 DIA BWT TO STEEL.
 ALL SCREW STAYS HAVE
 10 THREADS PER INCH, WITH
 NUTS ON BOTH ENDS.

18/16
 14/16
 11/16

BOILERS. N^o 1231.

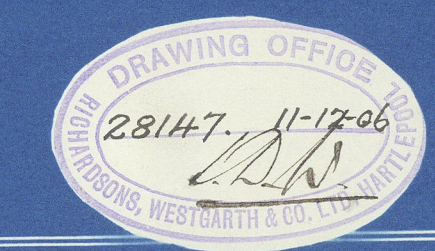

Richardsons, Westgarth

& Co. Ltd. (Hpl.)

Main Boilers

No. 1231

Furness, Withy & Co. Ltd

No. 303

As. "Competitor".

Hpl. Report No. 13336.

RETAIN



© 2020

Lloyd's Register
Foundation

W575-0008