

Plan of Gussert.

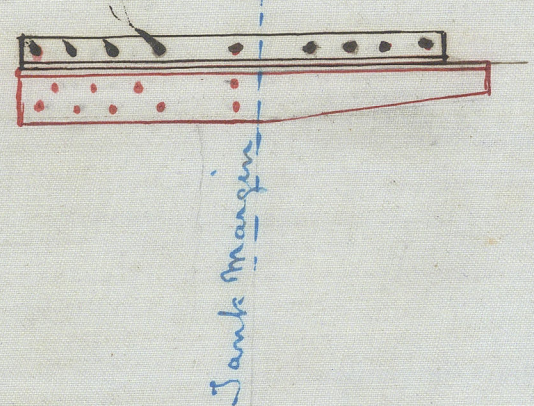

Section showing arrangement of Gussert, etc.

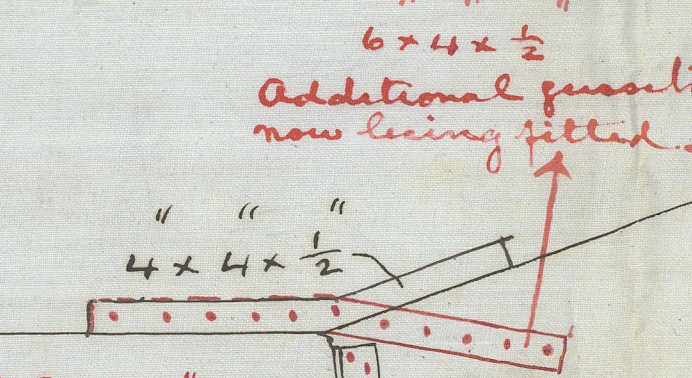

SECTION AT 183 FRAME

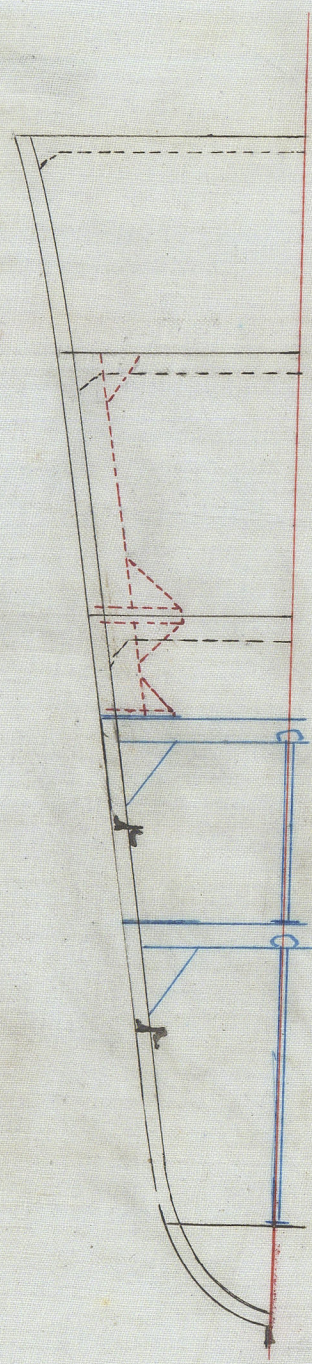

S.S. "MARENGO"

SCALE: 1/8" = 1 Foot.

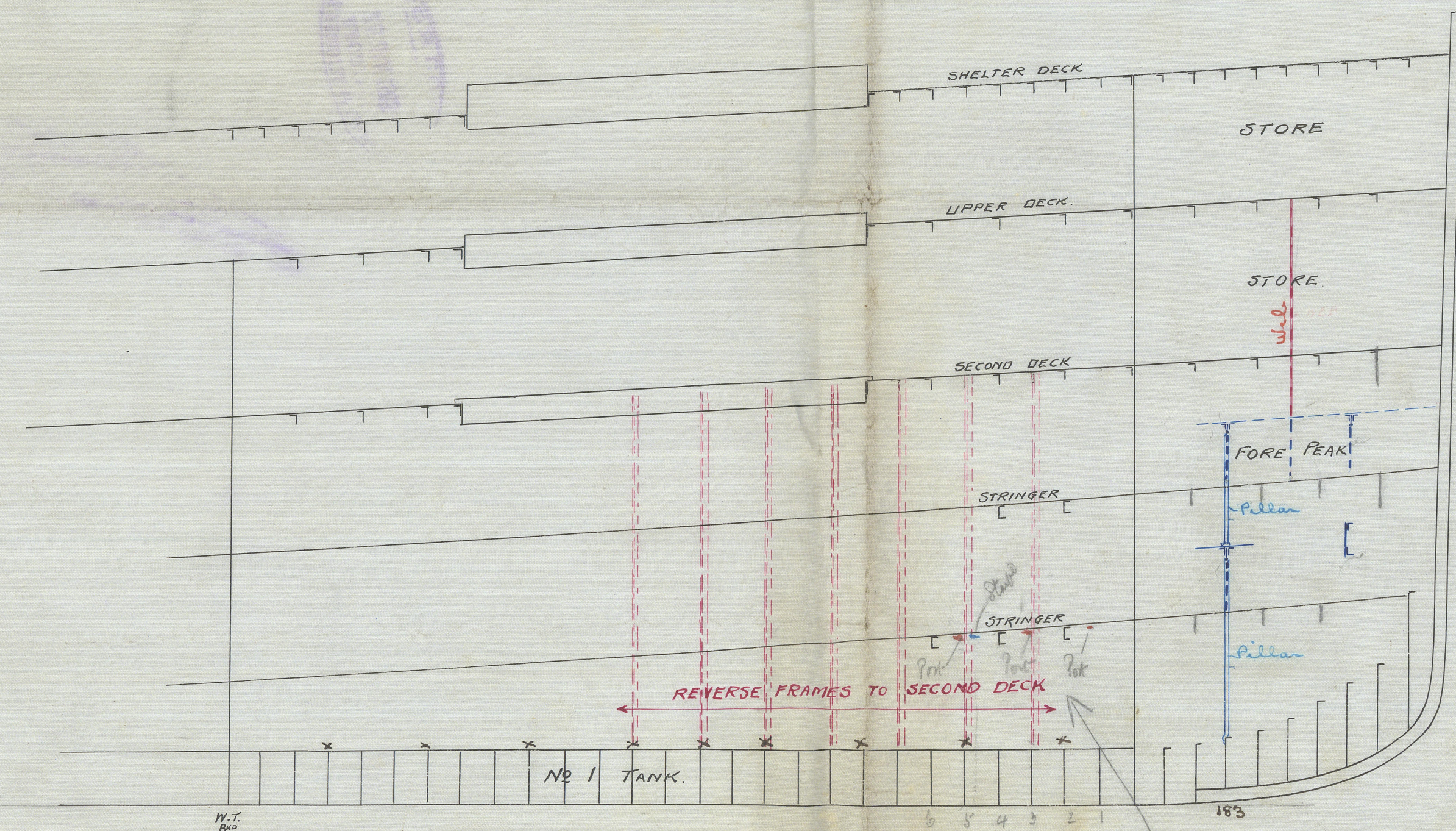

Additions in blue fitted at Hull in March 1912 - See Report No. 24773.

Additions in Red now being fitted at Hull 24/1/13.

RETAIN

The gusserts are marked thus x

Fractures in No. 2 plate in 2 strakes marked in blue on starboard side and in red on port side (3 in No. 2)



2.6 MARCH

SCALE 1:100

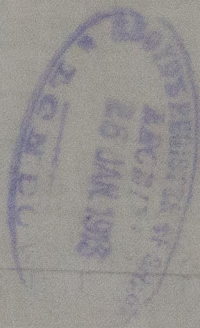

Location of the  
new building  
is shown in the  
plan.

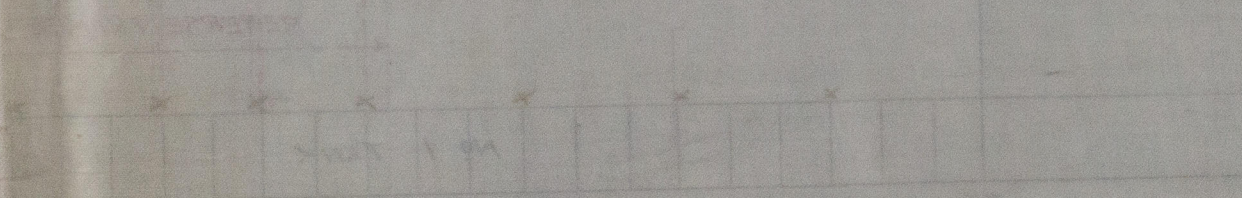

The ground is to be cleared and the building is to be constructed on the site.

W570-0029



© 2020

Lloyd's Register  
Foundation