

British Commerce

BRITISH COMMERCE

BULWARKS & OPEN RAILS

SCALE: $\frac{1}{16} = 1 \text{ FOOT}$

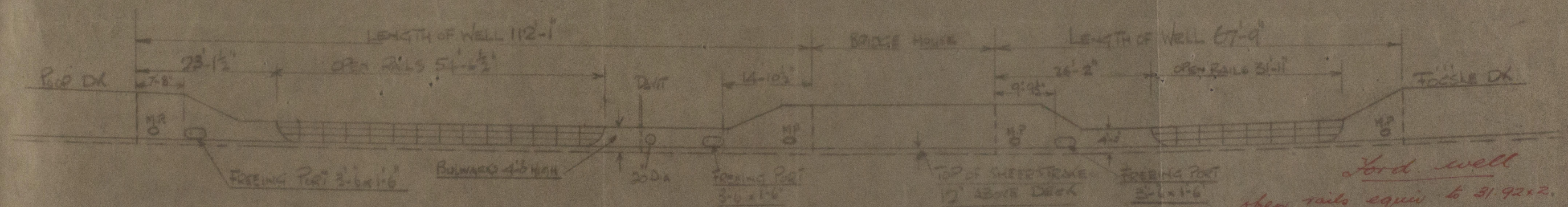
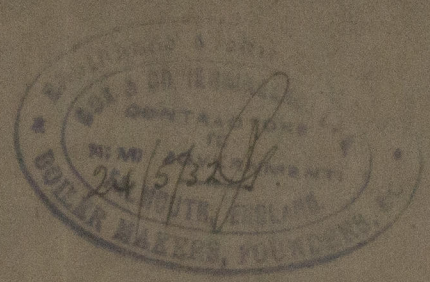

1 aft Well.
 112.08
 open rails equiv to 54.54×2 109.08
 3.00
 Freeing port area required = $3.00 \times 4' \times 25\% = 3 \text{ ft}^2$
 " " fitted = 5 ft^2 ✓

1 fwd well 64.45
 open rails equiv to 31.92×2 63.84
 3.91
 Freeing port area req. = 3.91 ft^2
 " " fitted = 5.0 ft^2

Lloyd's Register of Shipping

Falmouth. As. 24/5/32

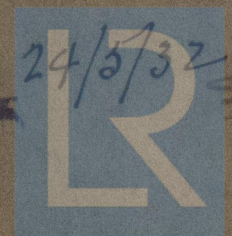

© 2021
 S.O. 2116

Lloyd's Register of Shipping

Freeboards compared and found correct by W.H. Date 14.12.28

Freeboards compared and found correct by

W.H.

Date *14.12.38*

Shuttle Commerce

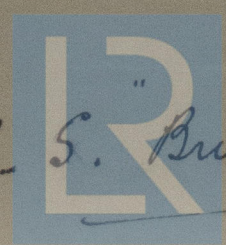

© 2021

S.S. British Commerce
Lloyd's Register
Foundation

Plan of Bulwarks &
Open Rails



© 2021

Lloyd's Register
Foundation