

3E

by Chief Engineer Surveyor

Received from Chief Engineer Surveyor

Vessel's NAME

Yj. Kiri

Rpt. Sourabaya No. 2693.

Remarks of the Chief Engineer Surveyor are desired on this case for the consideration of the Classing Committee.

("The endorsement to contain a succinct summary of any repairs that have been required and to show the cause or causes of such repairs, and also to bring out clearly any exceptional features in connection with the case, so that the Classing Committee may have all the salient points presented in the endorsement."—Extract from Sub-Committee's Report, 24/5/92.)

of Survey SPECIAL SURVEY OF ENGINES AND/OR BOILERS PARTLY HELD FOR S.S. No.

MC  
 MC(M) due 9.30 , partly held ~~now~~ 9.30.  
 S

now further advanced and the following repairs effected (due to

It is proposed to complete the survey on return in 6 weeks

It is submitted that this proposal merits approval and the vessel is eligible to remain as classed, and WILL BE eligible for the record

B.S. (9) 30 when the survey has been completed.

The following remains to be done to complete the Survey

All safety valves to be adjusted.

Y. R. R.

4. 2. 31

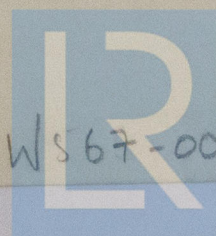

© 2021

WS 67-0039 Lloyd's Register  
 Foundation