

50091

Nº 607

— PROPOSED TWIN SCREW STEAMER —

MOULDED DIMENSIONS

255-0 x 38-0 x 14-4

— TO CLASS A.1. AT LLOYDS

FOR RIVER PURPOSES ONLY.

SCALE 1/8" = 1 FOOT

1ST NUMERAL = 66.14

2ND " = 16793

EQUIPMENT " = 19985

PROPOSAL Nº 33
PLAN L.2.
DATE 29.11.04.

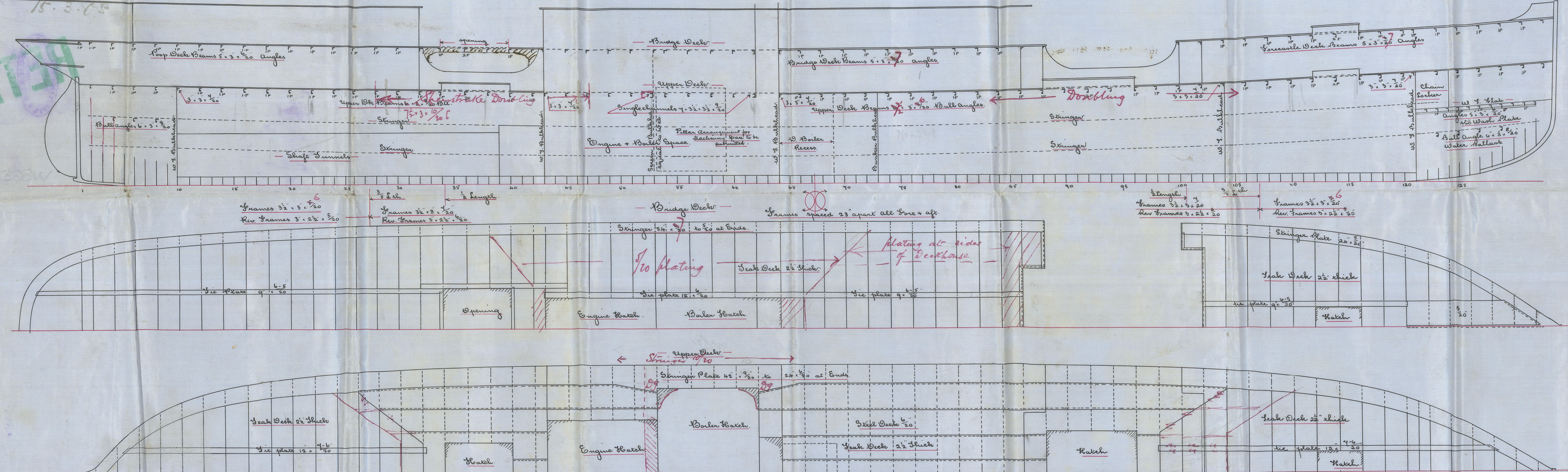

Note Complete steel main deck (see letter from Purvis)
deck sheathed

c.b.
6.12.04

Nº 607



S.S. "Madrid".

Sld. F. C. No: 22367.

Prof. Dr. G. H. H. H. H.



© 2021

Lloyd's Register
Foundation