

MIDSHIP SECTION N° 176 S.S.
370' x 45'-10" x 31'-6" (MLD)

TO CLASS 100 A1. AT LLOYDS THREE DECK RULE.

POOP, BRIDGE & FORECASTLE

SCALE $\frac{1}{2}$ = ONE FOOT.

15.5.00
4.7.00
9.7.00
BRIDGE DECK
6.9.00
7.9.00
59.10.00

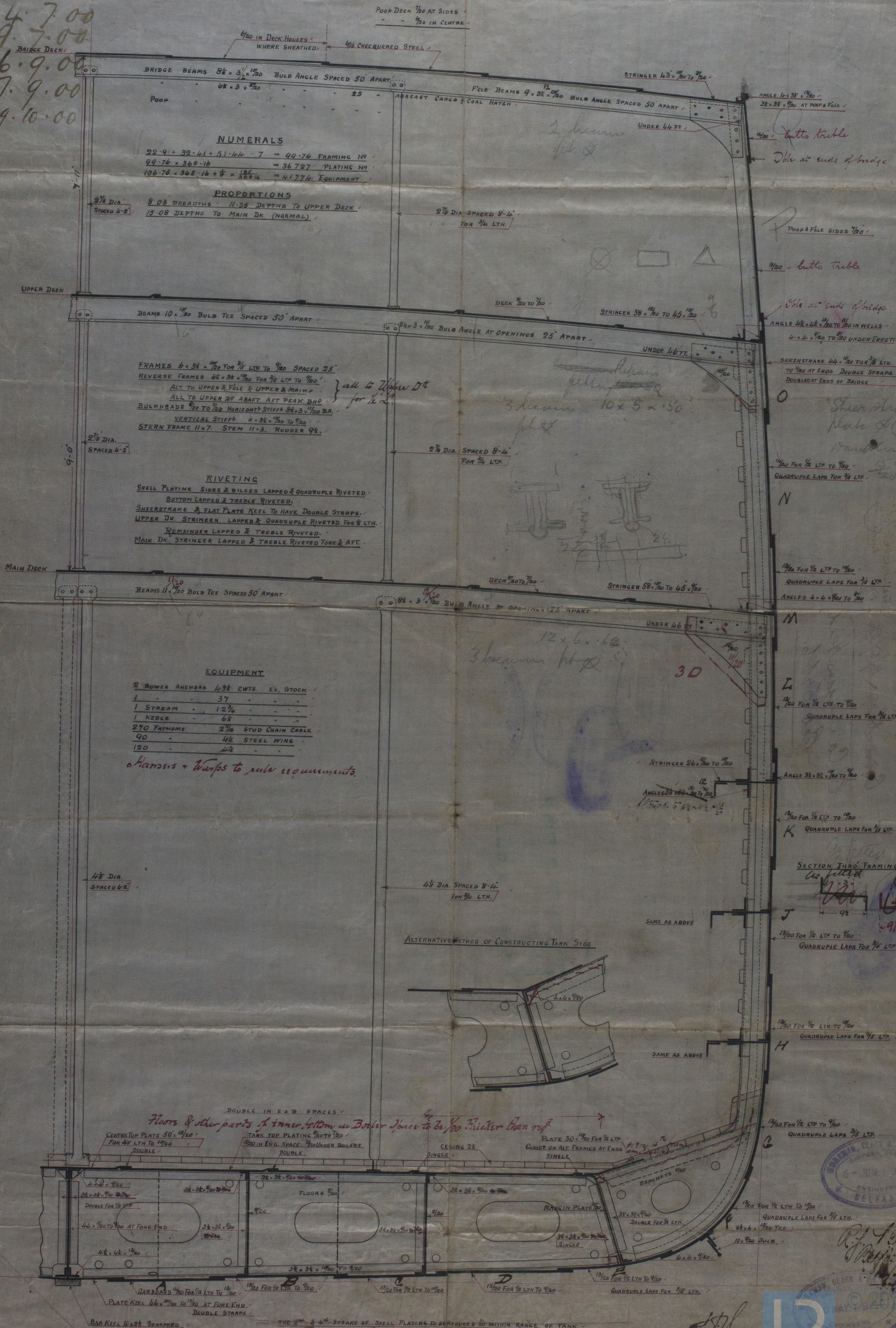

R. J. B.
 1/1/1900

561-0100

Belfast
North Quay Church No 55/146
 Midship Section - as to be constructed
~~Cancellation No 146/146~~ See W.C.C. letter
 dated 20-6-00
St. Carrigan Head
Feb 5th 16.



RETAIN

W 561-0100

POST OFFICE
 BULFEST
 2 JUL 1900
 RECEIVED
 20 JUL 1900
 BY THE REGISTER OF SHIPS
 RECEIVED
 20 JUL 1900