

MIDSHIP SECTION.

SCALE $\frac{1}{2}$ " = ONE FOOT.

9912

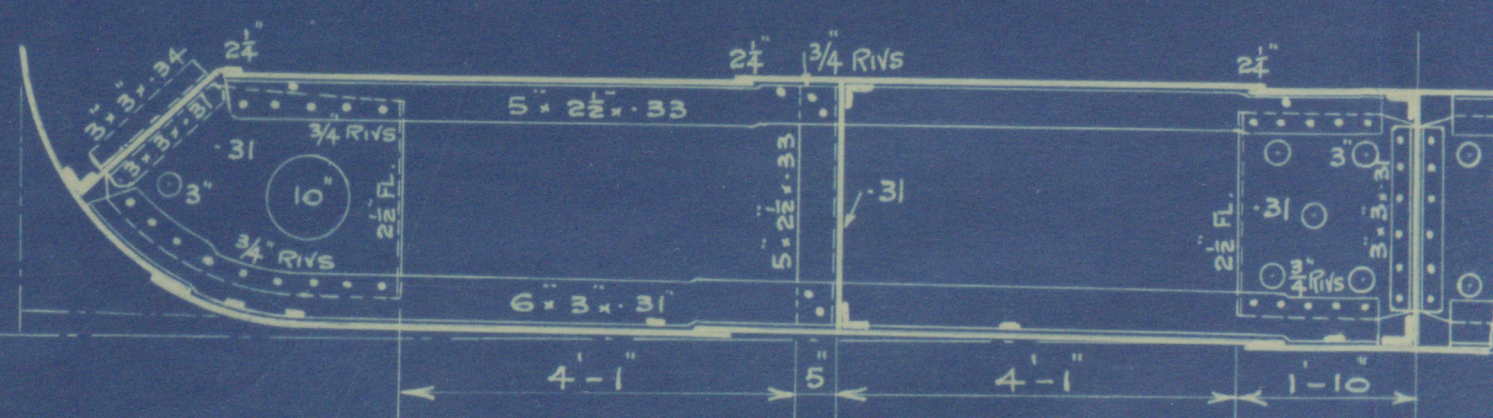
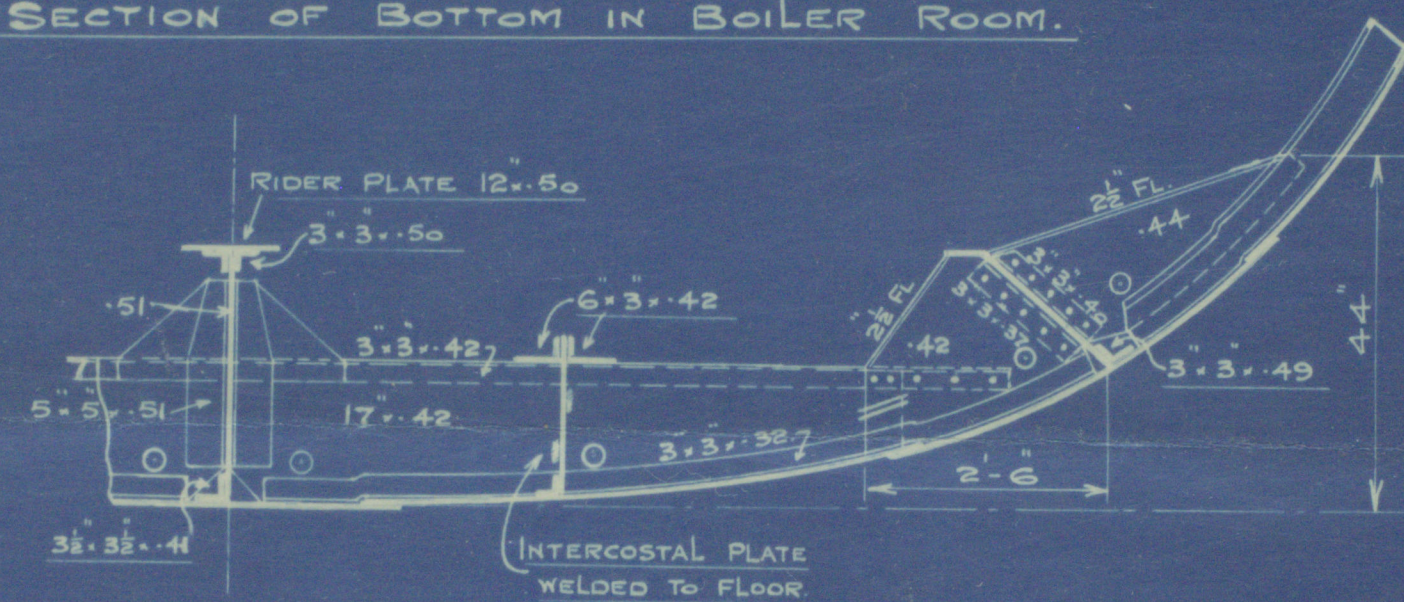

Hawthorn Leslie

594

Midship Section (as built)

S.S. "LONDON TRADER."
NEWCASTLE ON TYNE.

Report No. 91458.



© 2021

Lloyd's Register
Foundation

WSB-0005