

2015.04

TO BE FITTED TO MESSRS IRVINE'S S.S. NO 140.
TO PASS LLOYDS SURVEY FOR A WORKING PRESSURE OF 180 LBS PER SQ
TO BE TESTED IN THE PRESENCE OF LLOYDS & OWNERS SURVEYORS.

Inside of Shell Plates = 28.5 to 32.0 (low per 12)
Main Stays = 27 - 32.0

BOILERS NO 1184

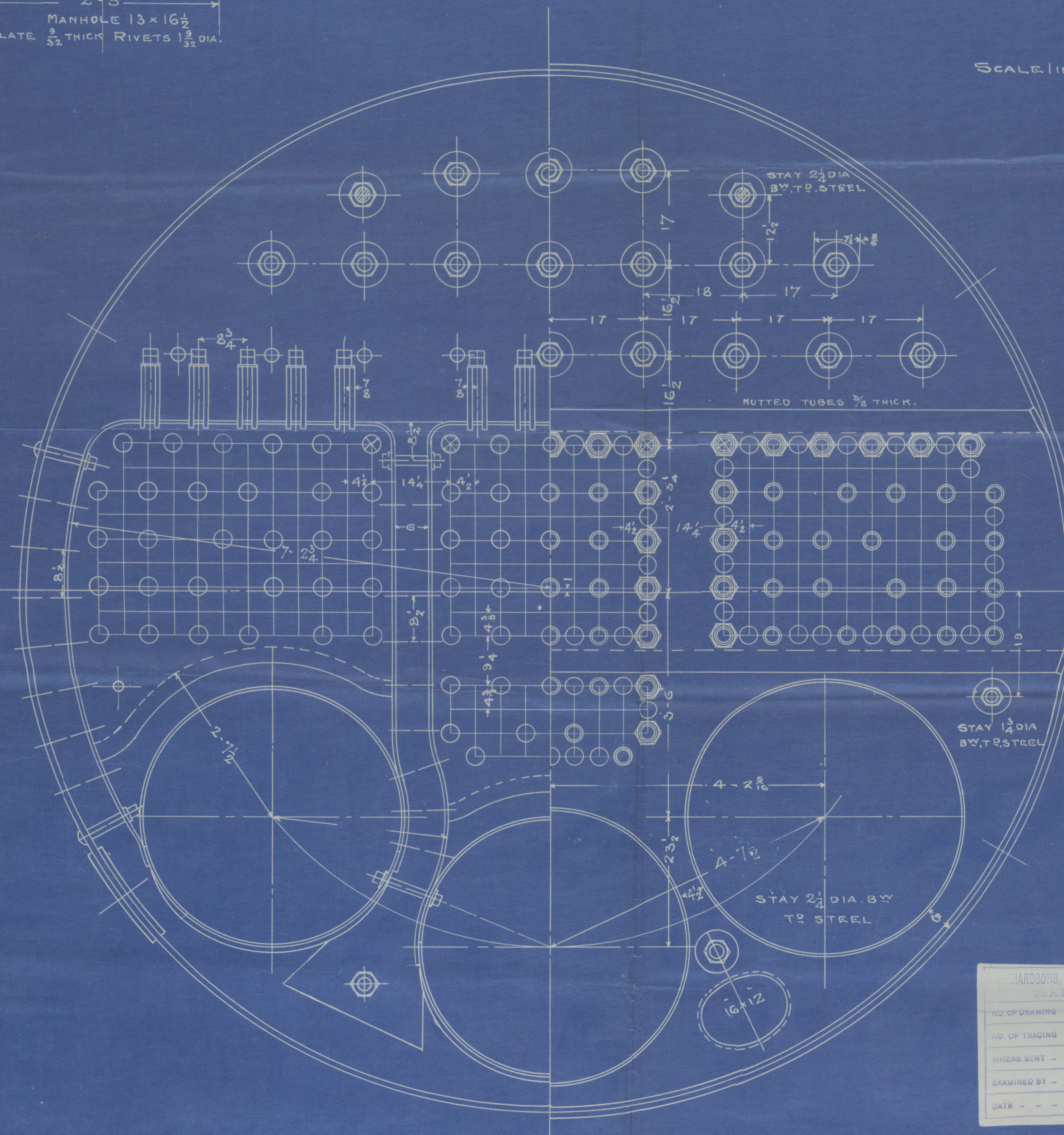
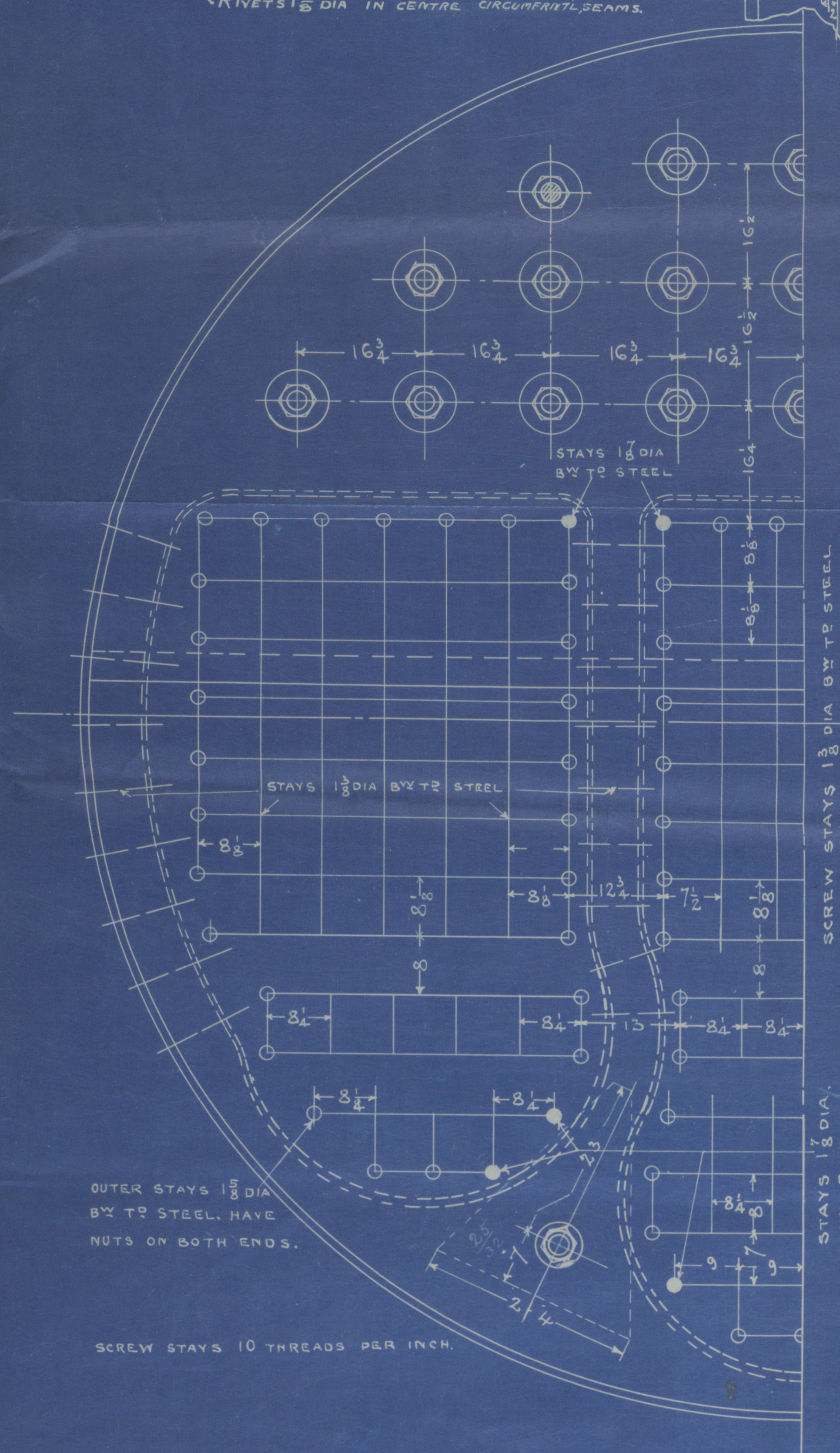

SCALE 1 IN = 1 FOOT

STAY TUBES SCREWED INTO PLATES IN ONE CONTINUOUS THREAD. TUBES MARKED \otimes THUS $\frac{7}{16}$ THICK

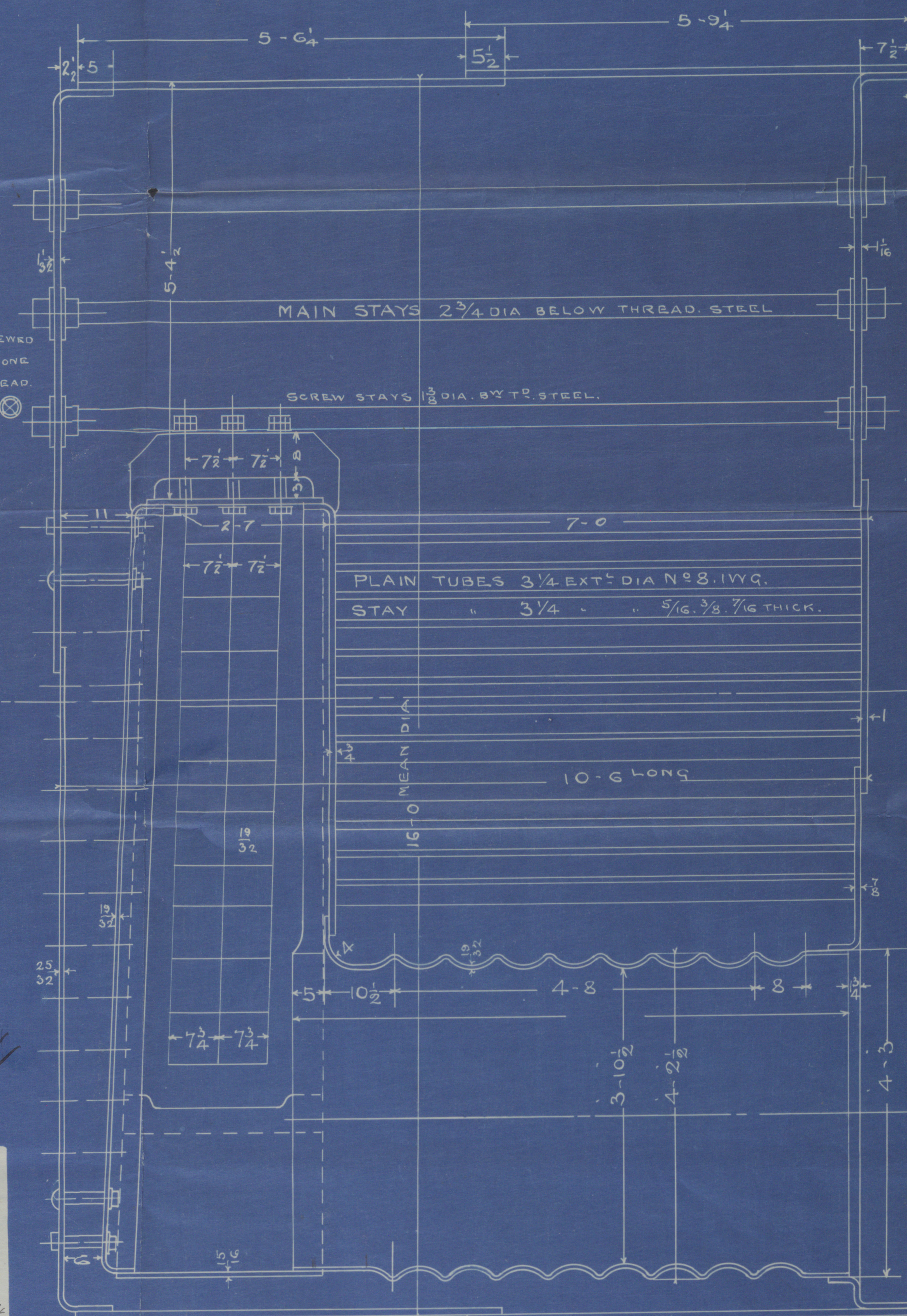

HARDEN, WESTGARTH & CO. LTD.	
NO. OF DRAWING	B1184
NO. OF TRADING	19463
WHERE SENT	Lloyds
EXAMINED BY	Sw. 106
DATE	17th May 1904

1905.04



Main Risks
Richardsons, Westgarth & Co. Ltd.
No. 1084

Irvine's S.B. & L. & Co. Ltd.
No. 140

es. "Germania"

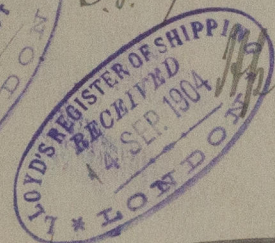

Appl. Report No. 12538

No. 2063
Kloydest
360 lbs.
W.J.S. 19.10.04

RETAI

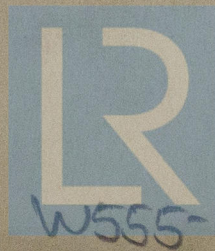

© 2020

Lloyd's Register
Foundation

W555-0100