

# S.S. No 370. PROFILE AND DECK PLANS. SCALE $\frac{1}{8} = 1:0'$

DIMENSIONS: 374'9" x 51'6" x 29'2" MEAS TO UPPER DECK  
 TO CLASS 100 A1. LLOYD'S SPECIAL SURVEY.  
 "ISHERWOOD" SYSTEM.  
 TO CARRY PETROLEUM IN BULK.

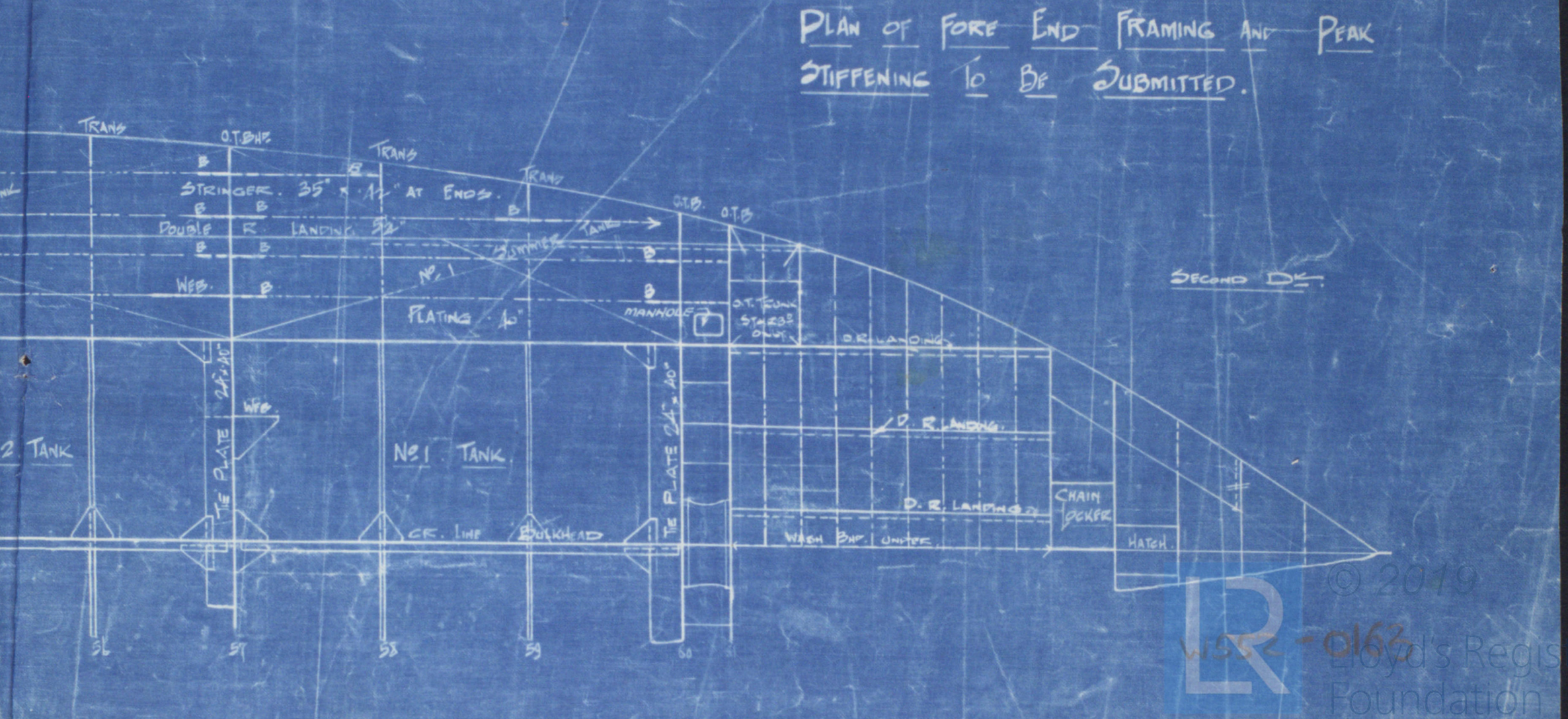

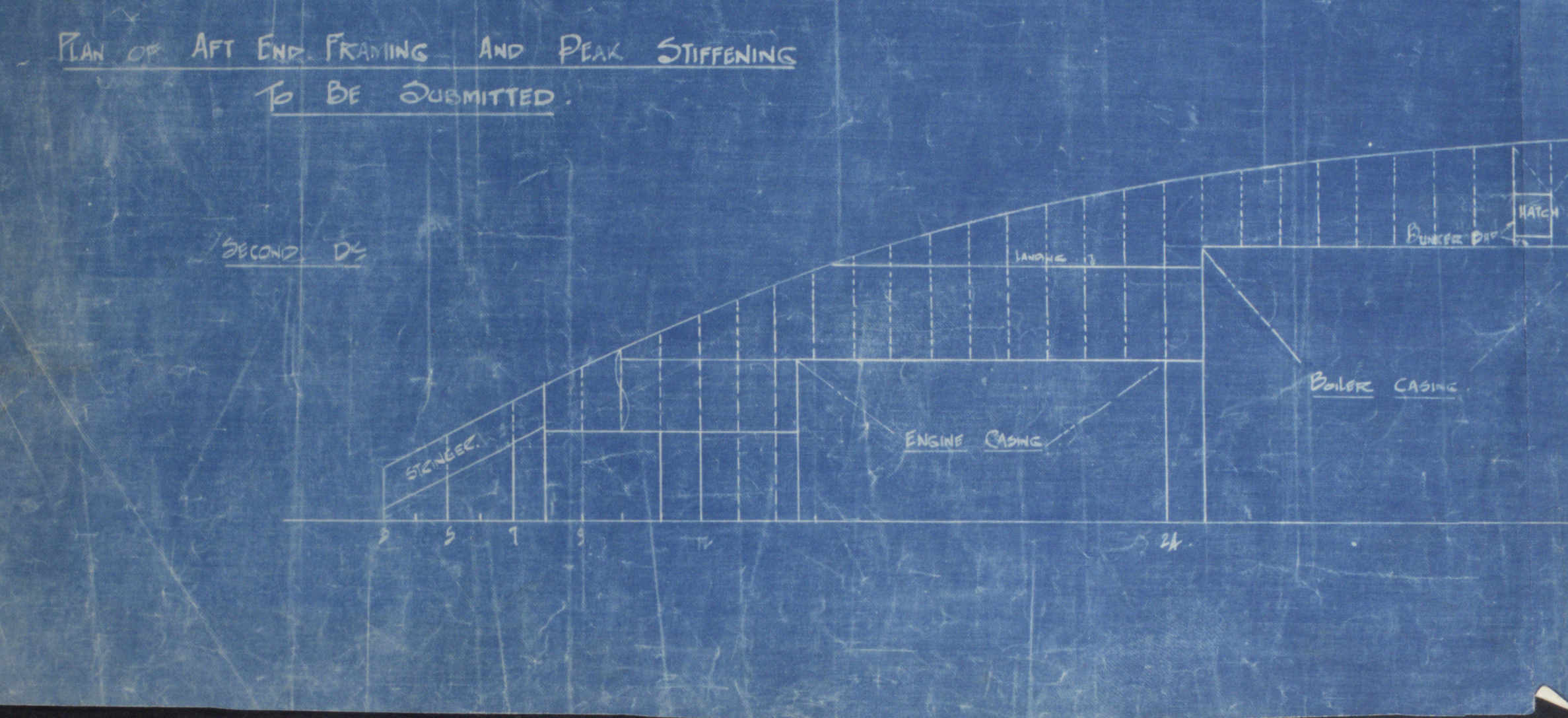
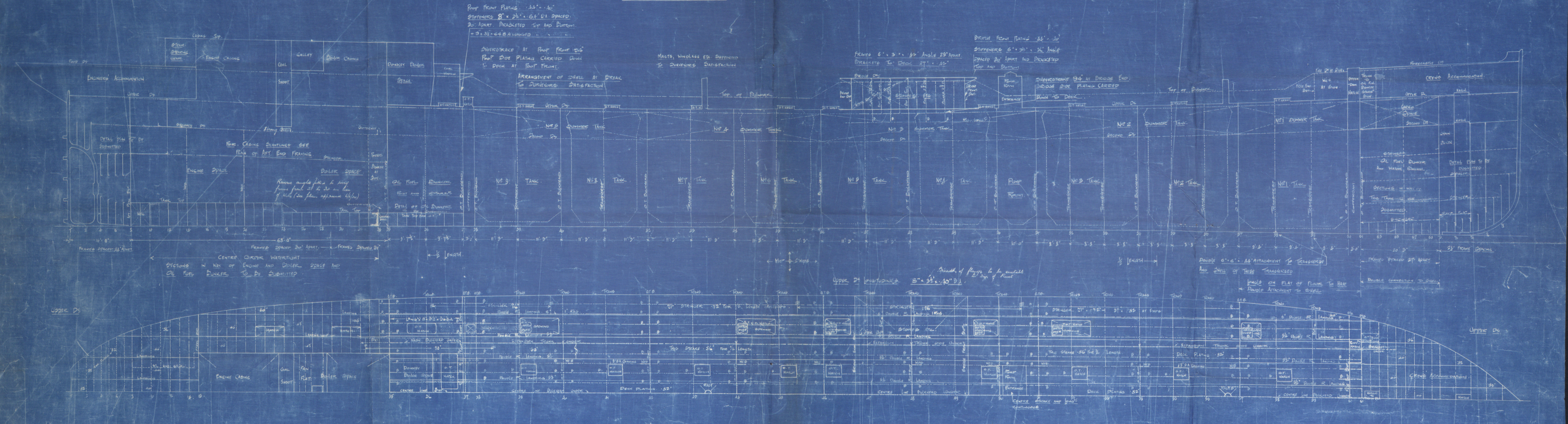
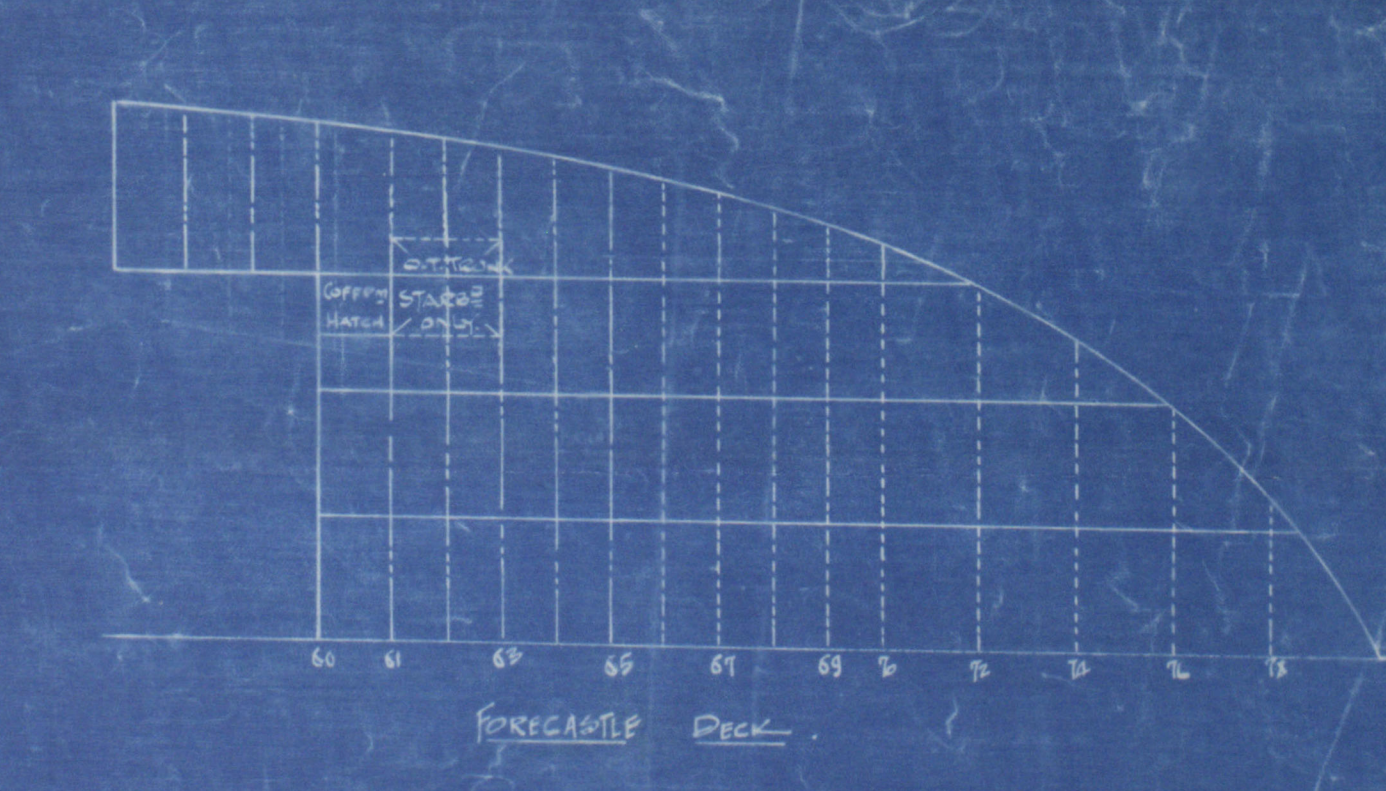
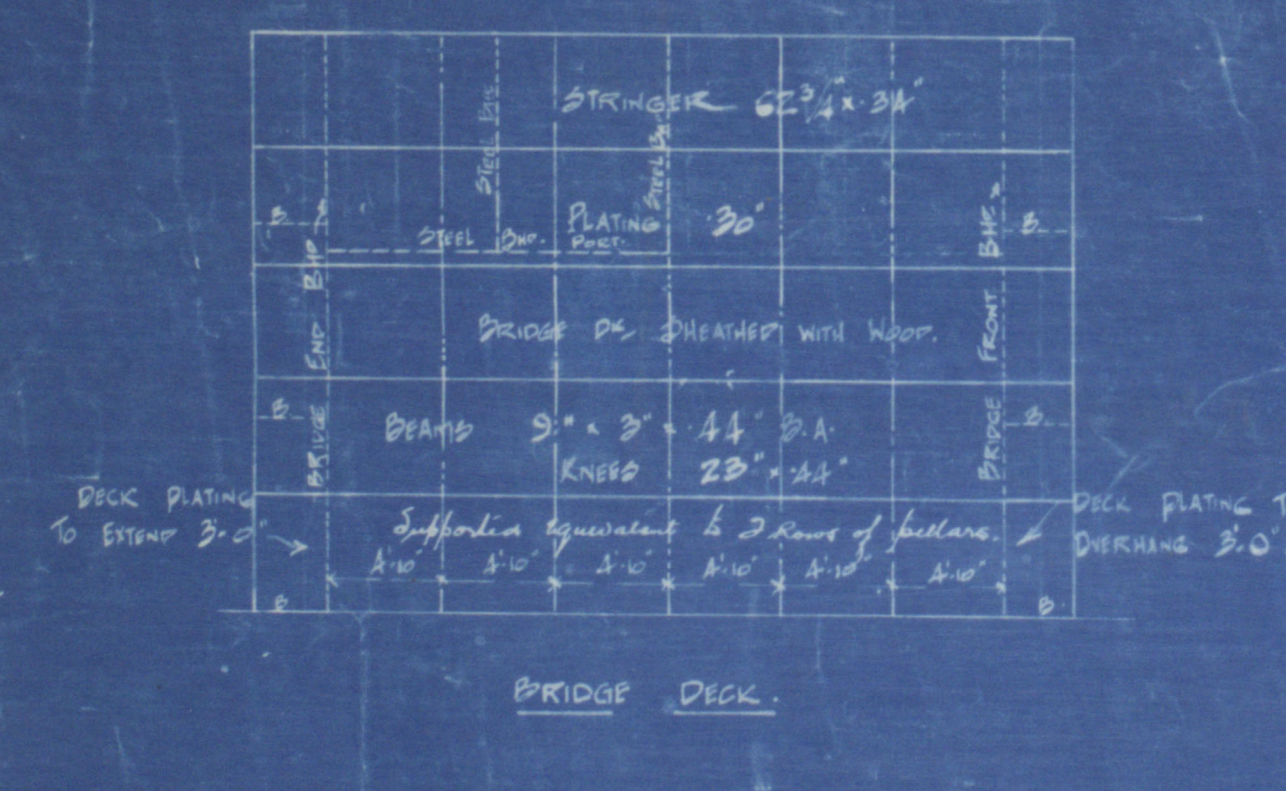
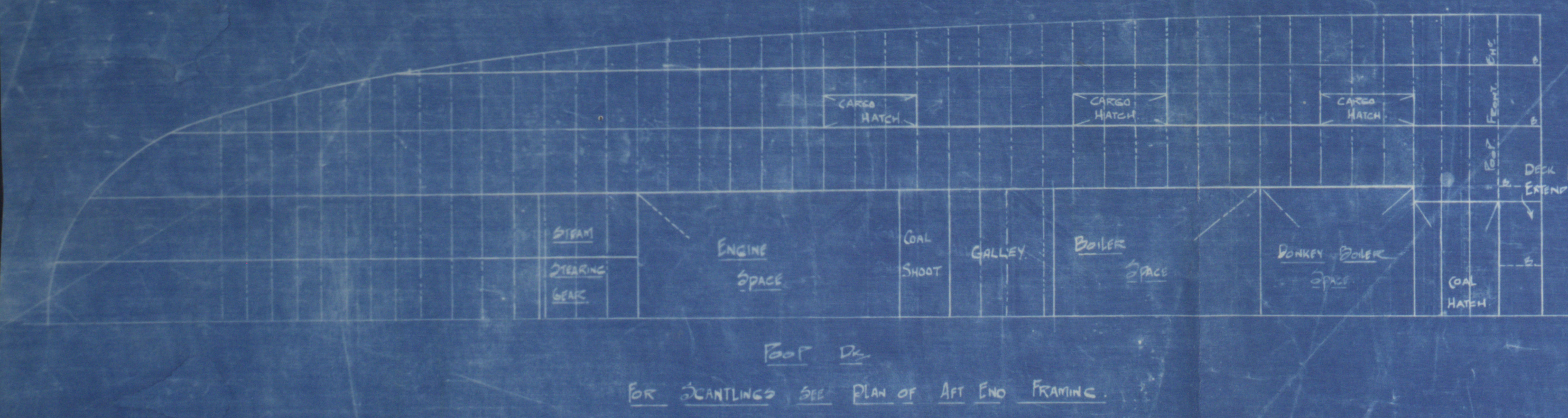

Robert Duncan & Co., Ltd.

No. 370.

Profile & Deck Plan.

S. S. "Nitsunia"

Greenock Report No. 18556.

Now

BEAUCE.

EX. PETERJO -

W. 142.

RETAIN

W552-0163

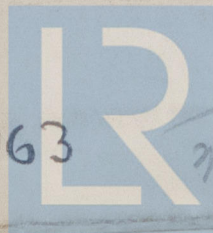

© 2019

Lloyd's Register  
Foundation