

SECTION FRAME 13 TO 16

SECTION FRAME 17

S. S. "NERVIER"

(EX "WAR ARYAN")

ARRANGEMENT OF PILLARS AND FRAMING

IN WAY OF SUPPRESSED SHELL MAGAZINE

BETWEEN FRAMES 12 AND 17

SCALE $\frac{1}{8}$ " = ONE FOOT.

LLOYD'S CLASS. ∇ 100 A1.

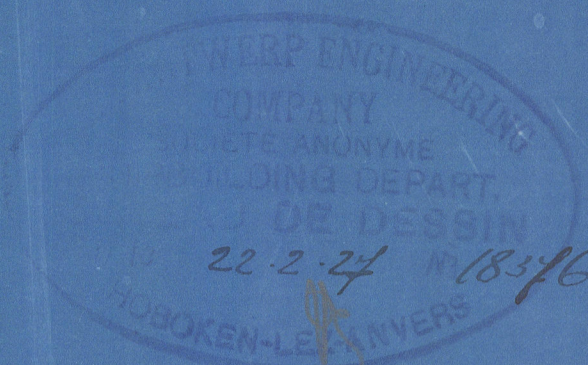
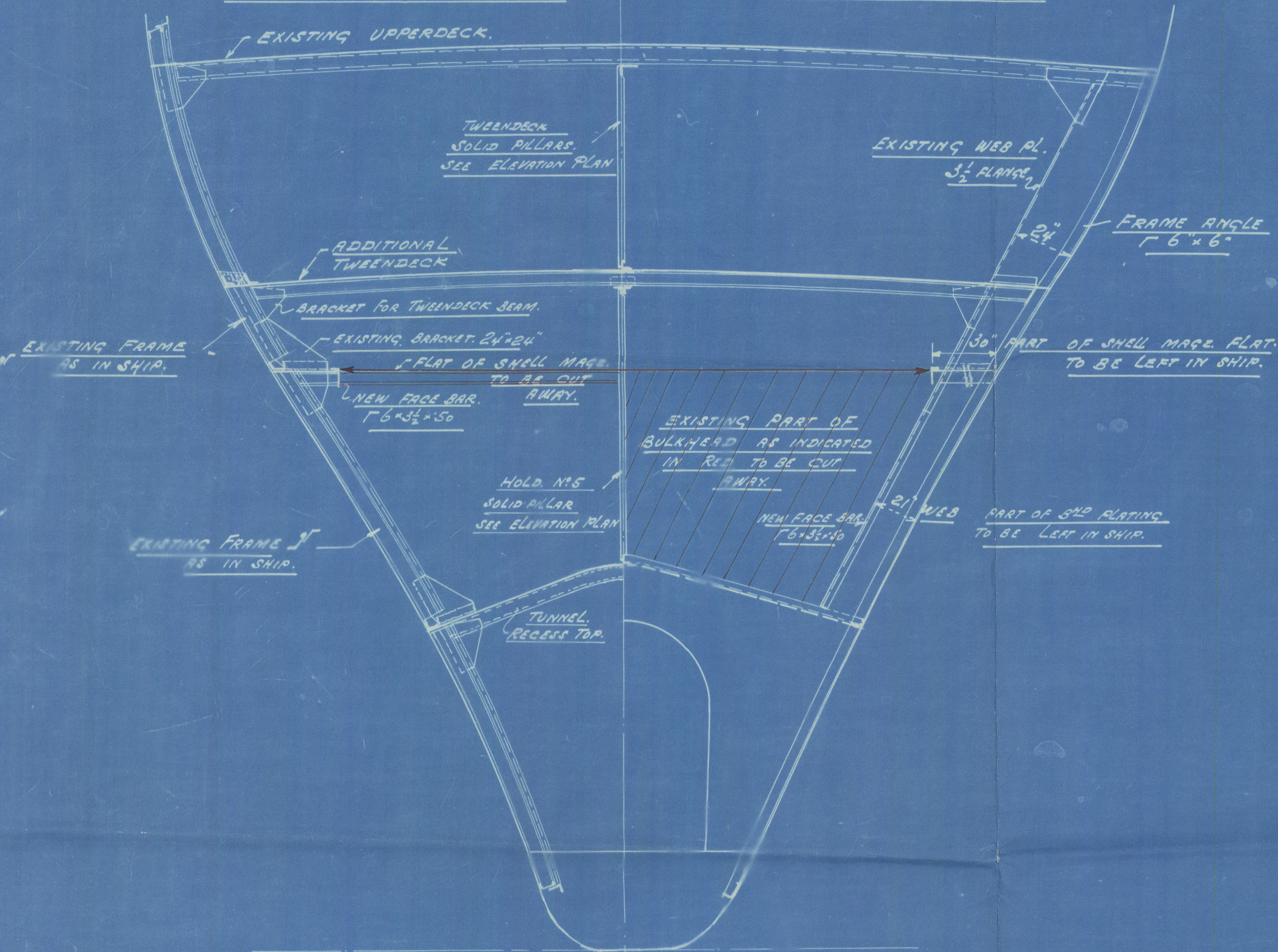

C N°1045 CLASS 1
PLAN N°10

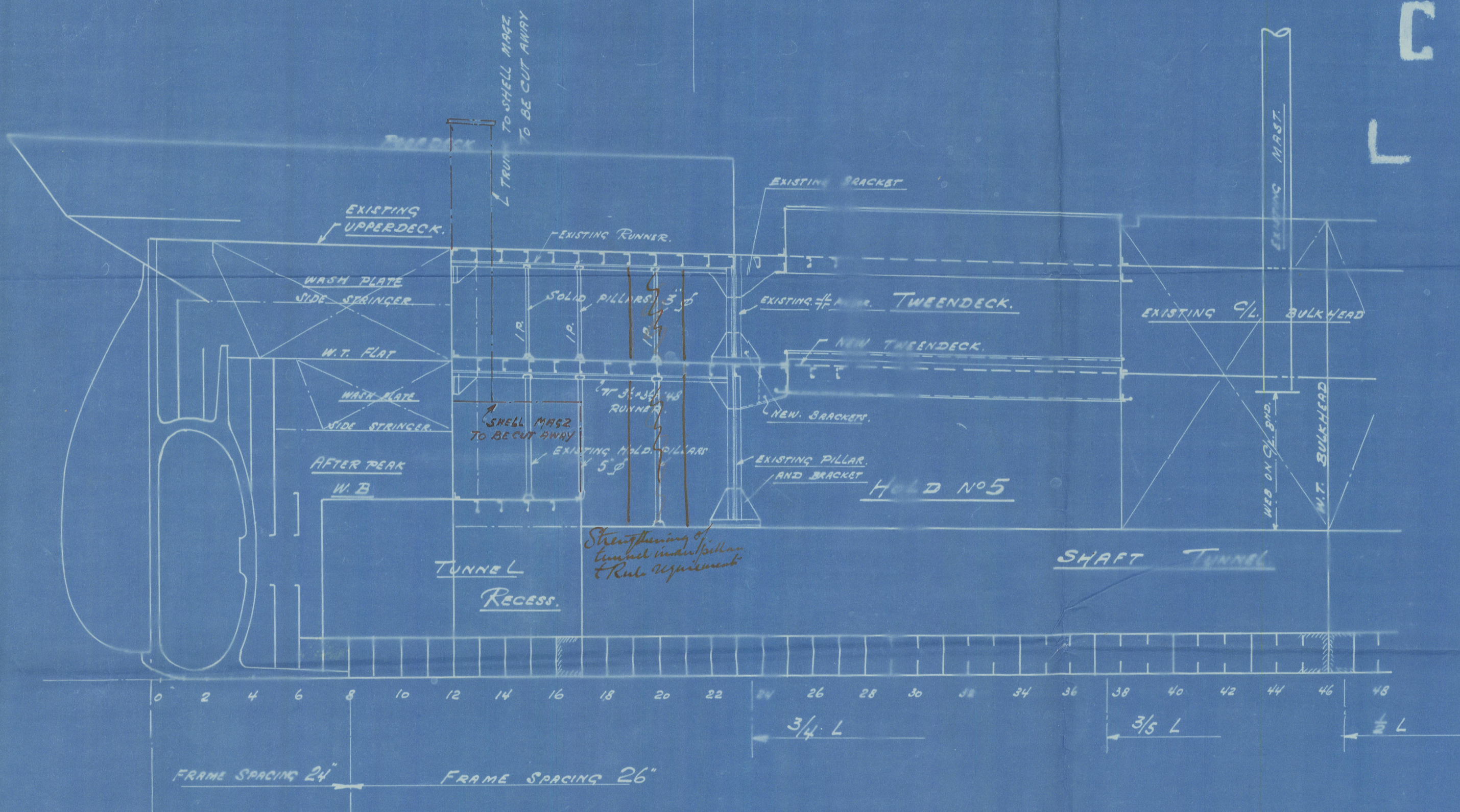

TRUNK TO SHELL MAGAZINE
TO BE CUT AWAY

EXISTING W.T. FLAT

CARGO HATCH N°5

28'2" x 26'0"

BUILT PILLAR

ESCAPE TRUNK TO TUNNEL
REMAINS



© 2021

Lloyd's Register
Foundation

J. S. Heroier
A. R. Co.
Alteration of upper end

Ant. N.Y. No 15019

Pullars & Framing

W55-0039



© 2021

Lloyd's Register
Foundation