

GENERAL	PARTICULARS	
LENGTH ON LWL	L	305.80 ft
BREADTH MOULDED	B	44.25 ft
DEPTH MOULDED	D	21.50 ft
RAISED QUARTER DECK		4.75 ft
1st LONG. NO	L x D	6575
2nd LONG. NO	L x B x D	20106
PROPORTIONS	$\frac{L}{B}$ UPK 14.22 R.Qr.Dk 11.65	
ERECTOR		
RAISED QUARTER DECK	176.75' }	70% APPROX
FORECASTLE	34.25' }	
CLASS	100 A1 LLOYDS SPECIAL SURVEY	

No 343. Midship Section etc. Scale $\frac{1}{2}$: 1 foot.

305.8' x 44.25' x 21.50' . R.Qr.Dk 4.75' . 1st No 6575 . 2nd No 20106

$\frac{L}{B}$ Upper Dk 14.22 R.Qr.Dk 11.65

S. S. Goodwood

EQUIPMENT	LETTER	t
L x B x D		20106
R.Qr.Dk 176.75' x 4.75'		840
FORECASTLE 34.25' x 7.25' x .75		186
LOWER DECKHOUSE 16.25' x 7.25' x .50		
UPPER DECKHOUSE 11.50' x 7.25' x .50		278
CARGO & TRUNK HATCH 48.0' x 7.25' x .50		
EQUIPMENT NO		21410

- 2 BOWER ANCHORS 42 CWT STOCKLESS
- 1 BOWER ANCHOR 35 1/2 CWT STOCKLESS
- 1 STREAM ANCHOR 11 CWT EX. STOCK
- 240 FATHOMS 1 1/8" STUD LINK CHAIN CABLE
- OR 1 1/8" STUD LINK CHAIN CABLE "ANYCO"
- 75 FATHOMS 4 1/4" S.W. ROPE IN USE OF STEAM CHAIN
- 100 FATHOMS 4" S.W. ROPE TOWLINE
- 2 @ 90 FATHOMS 2 1/2" S.W. ROPE HAWGERS
- 2 @ 90 FATHOMS 2 1/2" S.W. ROPE WARPS
- 1 @ 90 FATHOMS 4" S.W. ROPE
- 3 @ 90 FATHOMS 2 1/2" S.W. ROPE
- OWNERS REQUIREMENTS
- ALL WIRES TO BE 6 x 1/2 FLEX STEEL WIRE ROPES

STEM BAR 8 x 2 1/2" ROLLED STEEL
STERN FRAME OF CAST STEEL 9 x 5 1/2"
DETAILS AS SUBMITTED
RUDDER PLAN TO BE SUBMITTED

FRAMES SPACED 24" APART THROUGHOUT

REITH PATENT HATCH COAMINGS

FLOOR PLATES LAPPED 24" ON REVERSE
BARS IN HOLDS, CROSS BUNKER & BOILER
SPACE TO ALLOW OF
TANK TOP PLATING
BEING JOGGLED ON
UNDERSIDE

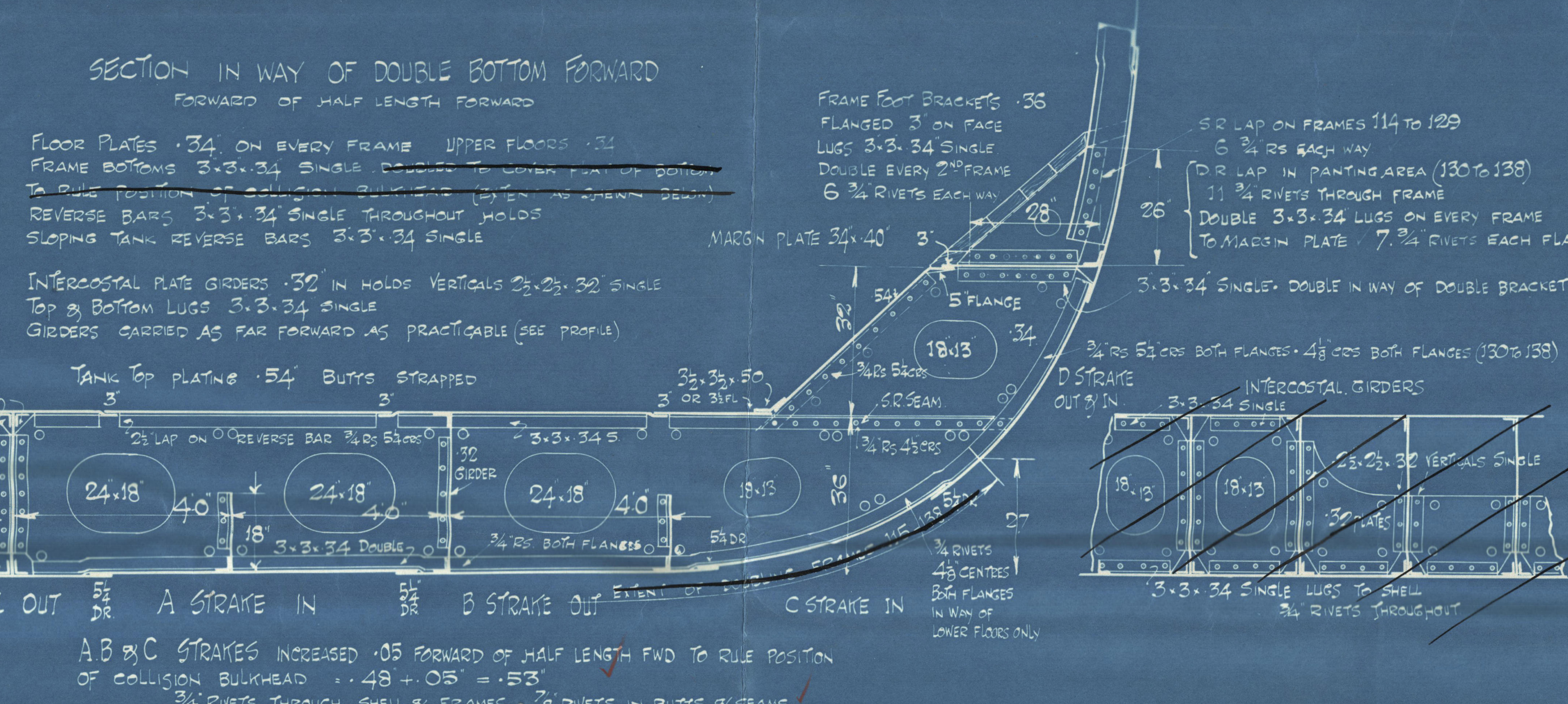
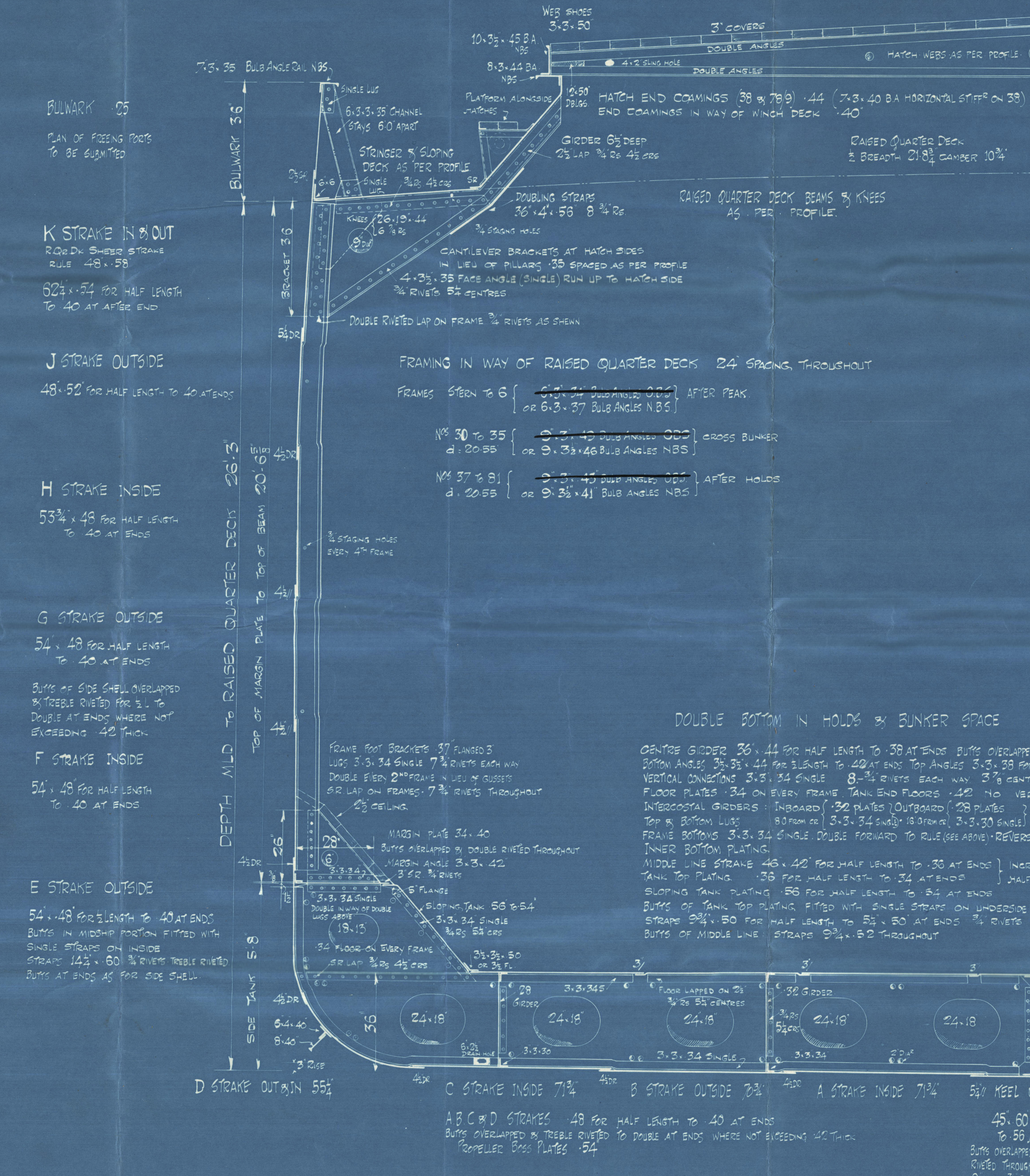
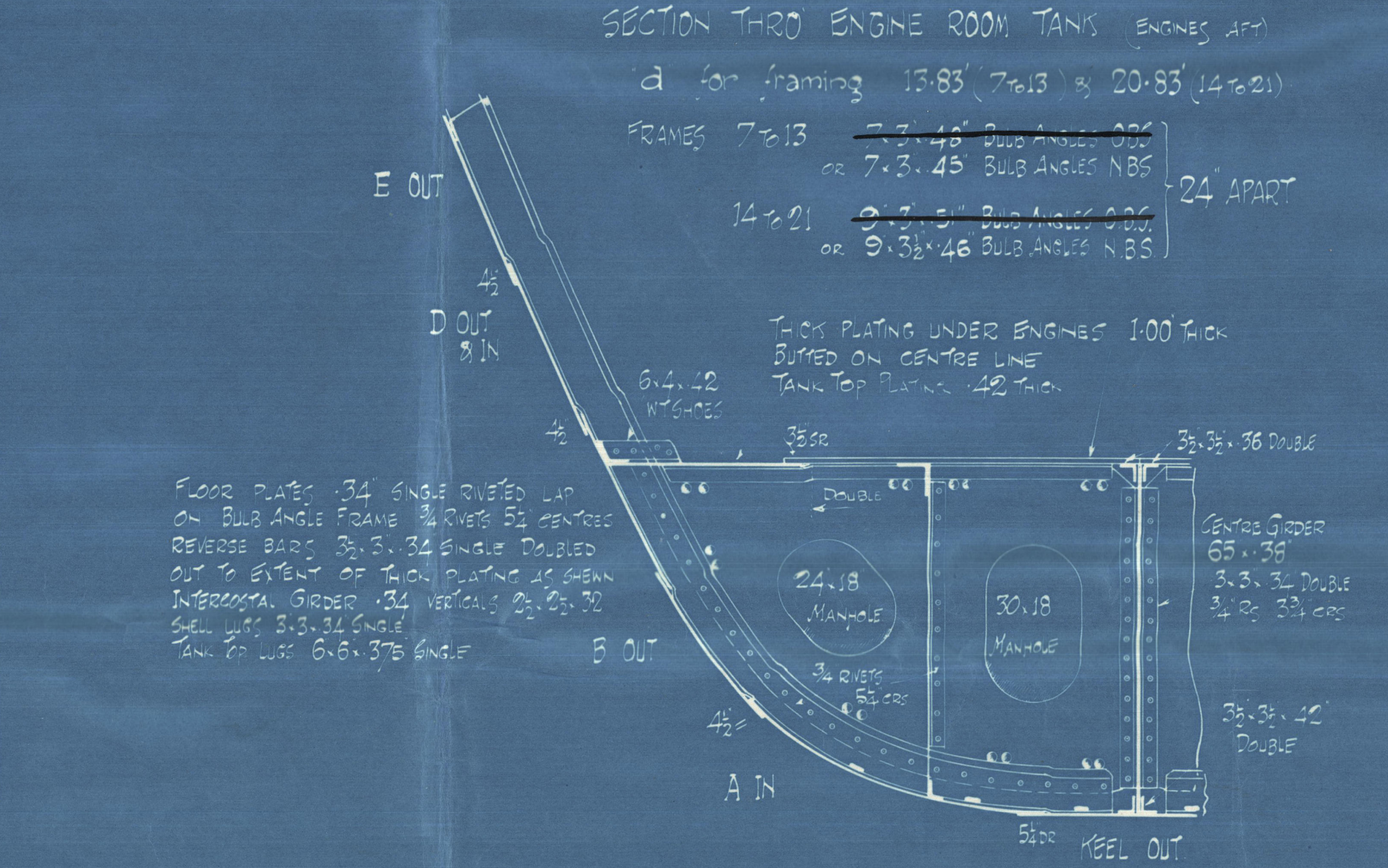
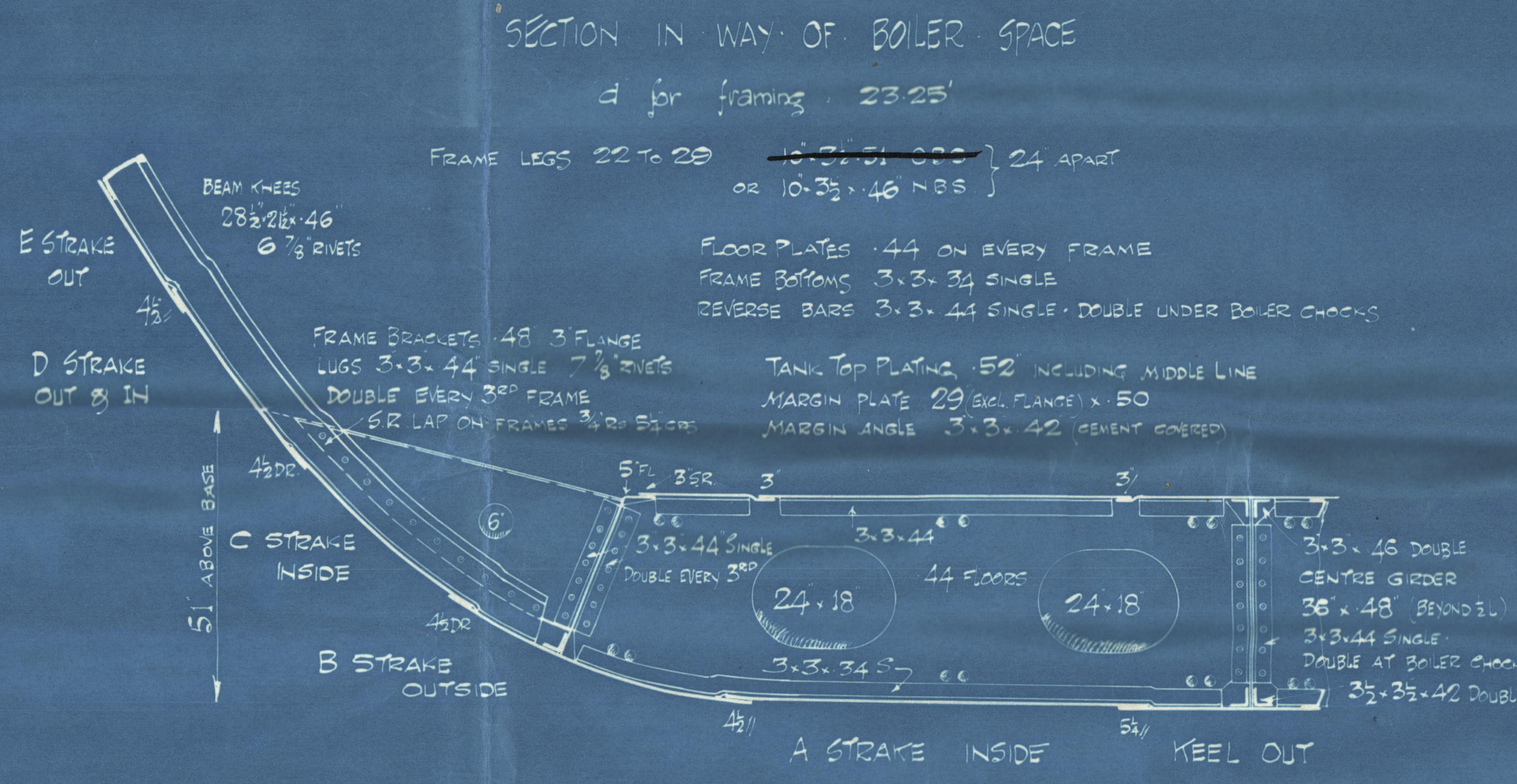

SEE SEPARATE SKETCH FOR
DOUBLE BOTTOM FORWARD.

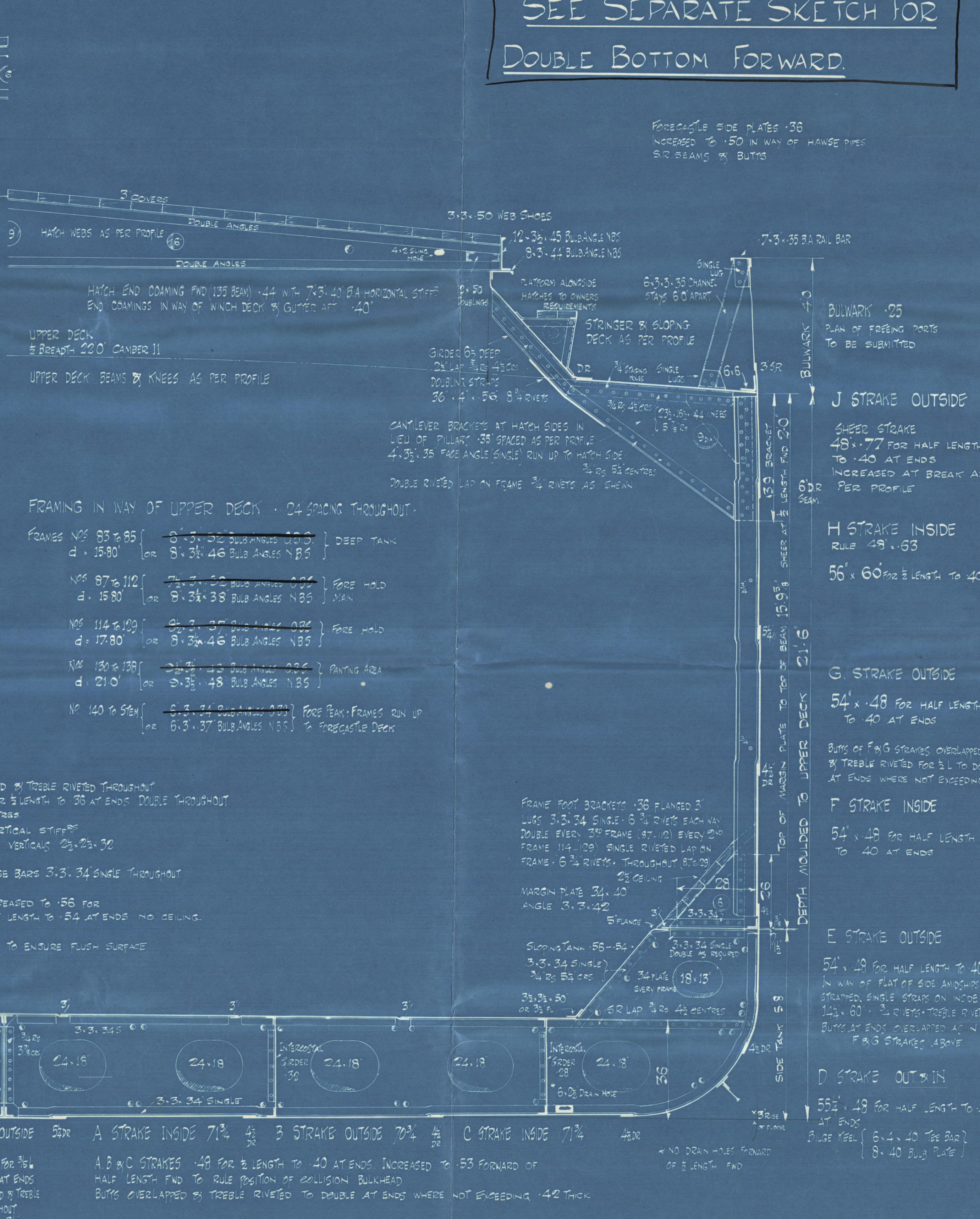

Midship Section (as built)

S.S. "GOODWOOD."
~~Profile & Decks,~~
~~As Built,~~
S.P. Austin's 343.

SUNDERLAND REG. NO. 32173.

RETAIN

WS48-0164

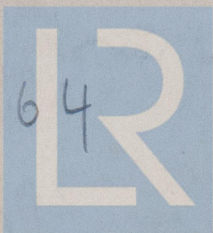

© 2021

Lloyd's Register
Foundation