

No 221 & 222 L.S.

Preliminary Midship Section of Proposed Stern Steamer.

365' x 46'-6" extreme x 32'-6" mold

To class 100 A1 3 Decks.

Scale 1/2 inch = 1 foot

1.9.04  
13.9.04  
12.10.04  
17.10.04  
28.2.05  
11.4.05  
11

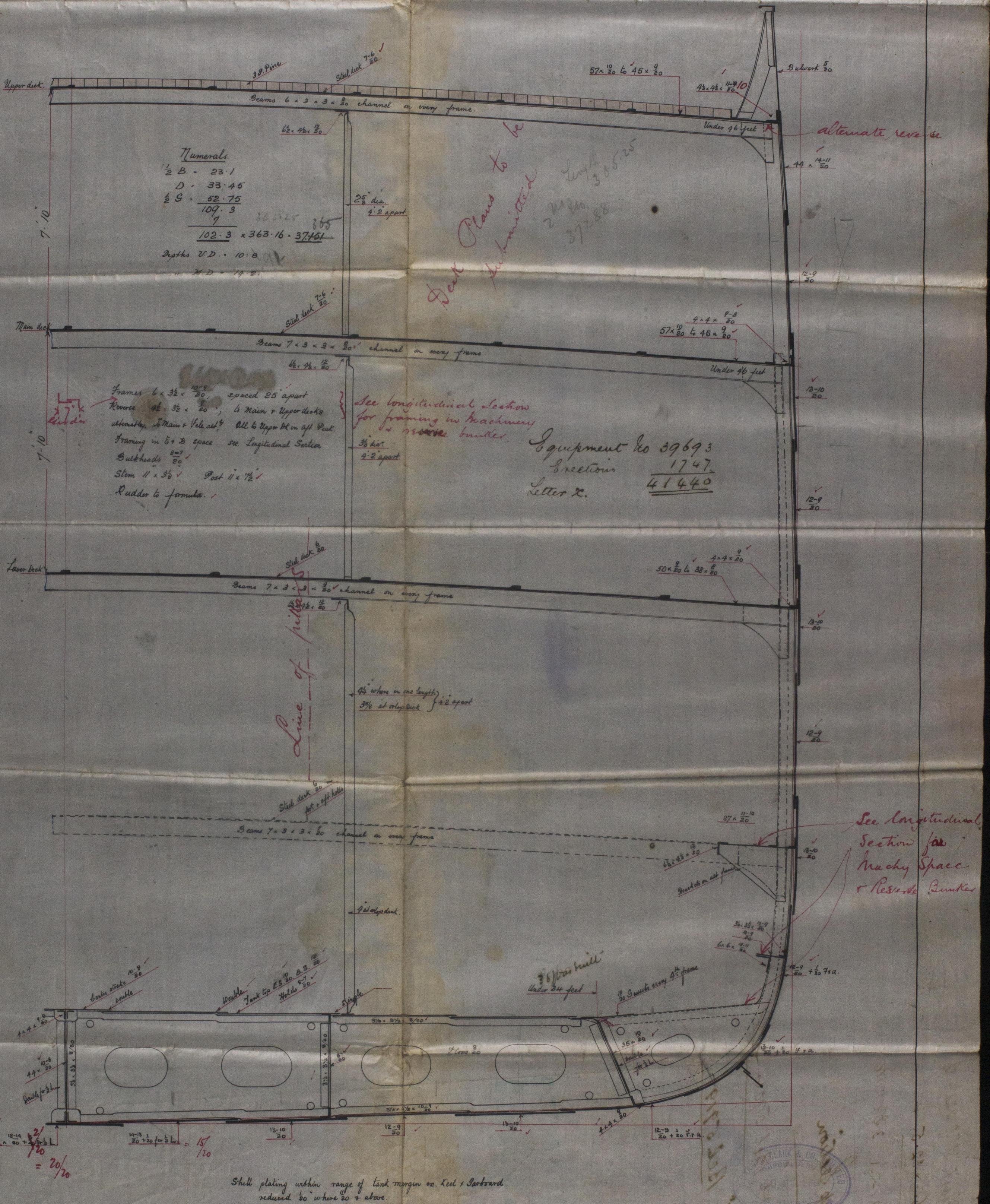



Northman Clark & Co 221-2

S.S 365 x 46.6 x 32.5

---

To class 100 1-1 3 Dr Rule

---

Midship Section

---

" Pacuare Bel 5906

---

" Lent " Bel. 5919

---



© 2020

Lloyd's Register  
Foundation

W542-0161