

Any further communication should be addressed to:—

**THE SOLICITOR.**  
at the address given opposite.

The heading of this letter should be quoted:— **MM/DM.**

Telegraphic Address :  
**BOTLEGAL PARL. LONDON.**

Telephone No. : Whitehall 5140.  
Extension. 494.

**SOLICITOR'S DEPARTMENT,  
BOARD OF TRADE,  
GREAT GEORGE STREET,  
LONDON, S.W.1.**



**LLOYD'S REGISTER**  
RECEIVED  
11 NOV 1935  
Ansd. *16* *ackd.*  
**LONDON**

8th November, 1935.

Dear Sir,

S.S. "VARDULIA."

In connection with a Preliminary Inquiry which is being made into the circumstances attending the recent loss of this vessel, the Board desire to have copies of all Reports of Survey made by the Classification Surveyors from and including the last Special Survey.

Will you please be good enough to let me have these as soon as possible.

Copies of the Midship Section and Steel Plans would also be helpful if you are in a position to supply them.

Yours faithfully,

*M. Kent*

for Solicitor,  
BOARD OF TRADE.

The Secretary,  
Lloyd's Register of Shipping,  
71, Fenchurch Street,  
E.C. 3.

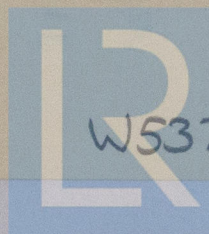

© 2020

W537-0122  
Lloyd's Register  
Foundation



*Referred to the Chief Ship Surveyor,  
and the Chief Engineer Surveyor.*

*hws*

*Also for Mr. Carey to note.*

11 NOV 1935



© 2020

Lloyd's Register  
Foundation