

2 JUL 1936
LLOYD'S REGISTER OF SHIPS
LONDON

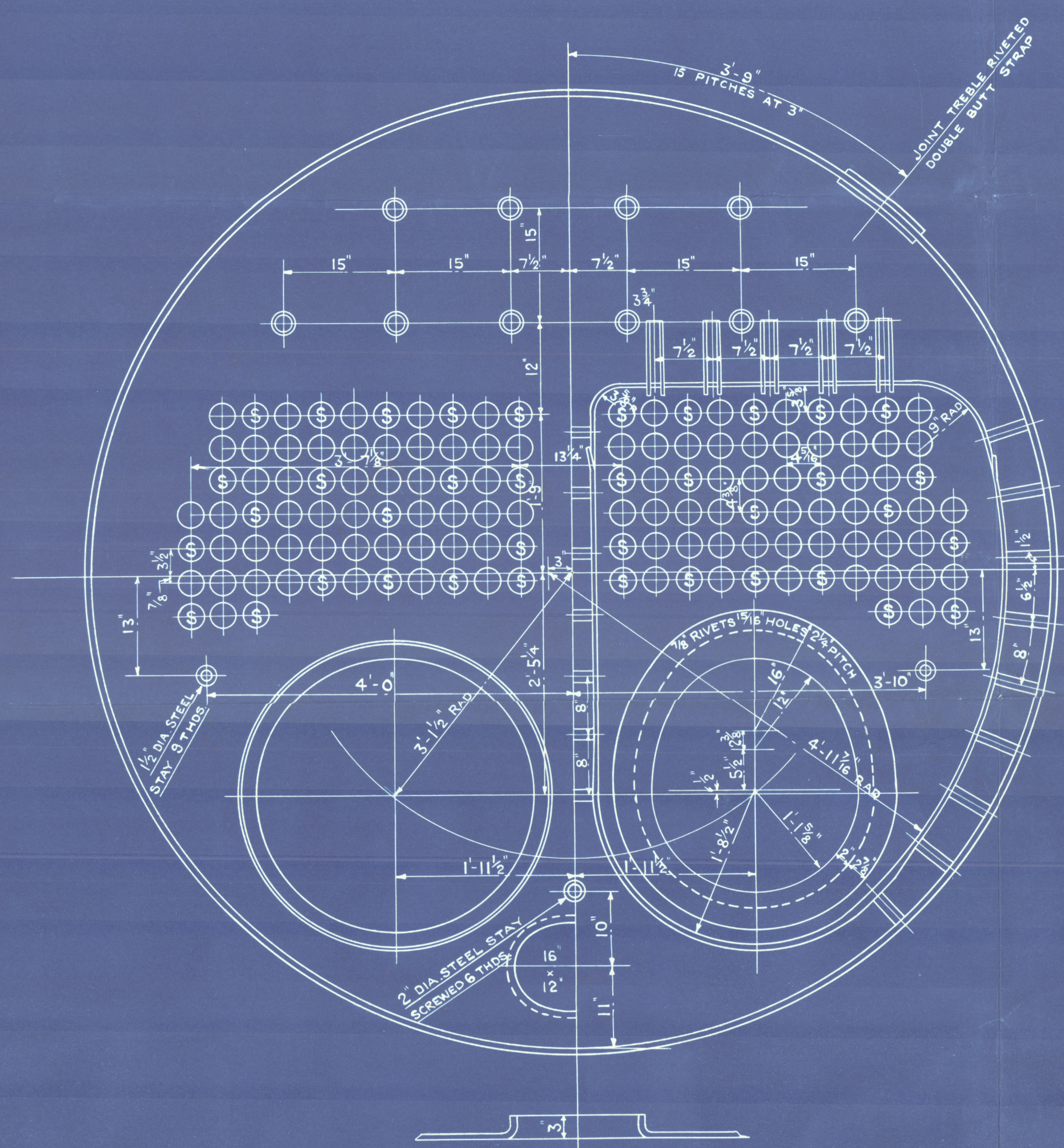

MARINE BOILER

10'-6" INS. DIA. X 10'-6" OUT. LENGTH FOR 100 LBS. W.P.

UNDER LLOYDS SURVEY.

SCALE 1" = ONE FOOT.

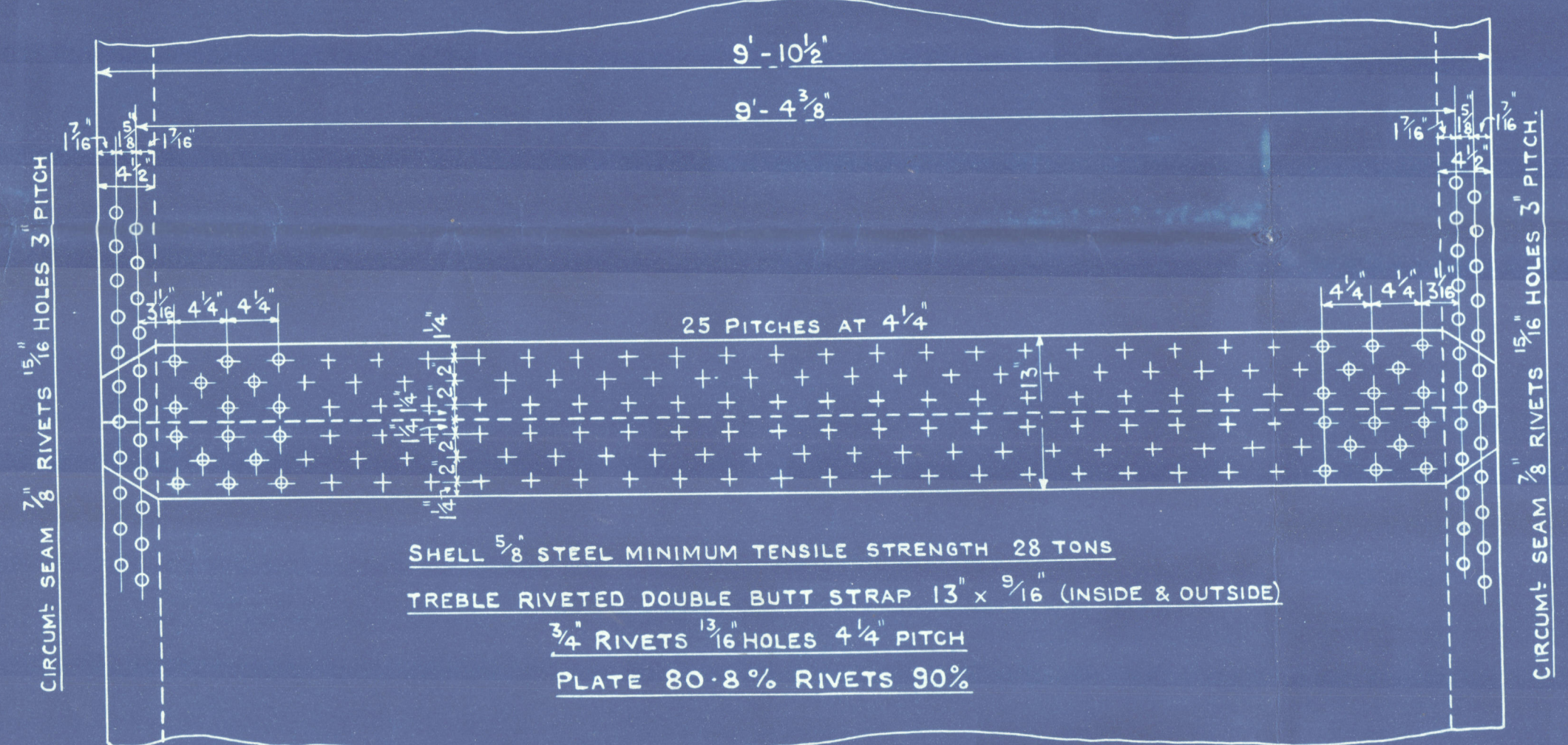
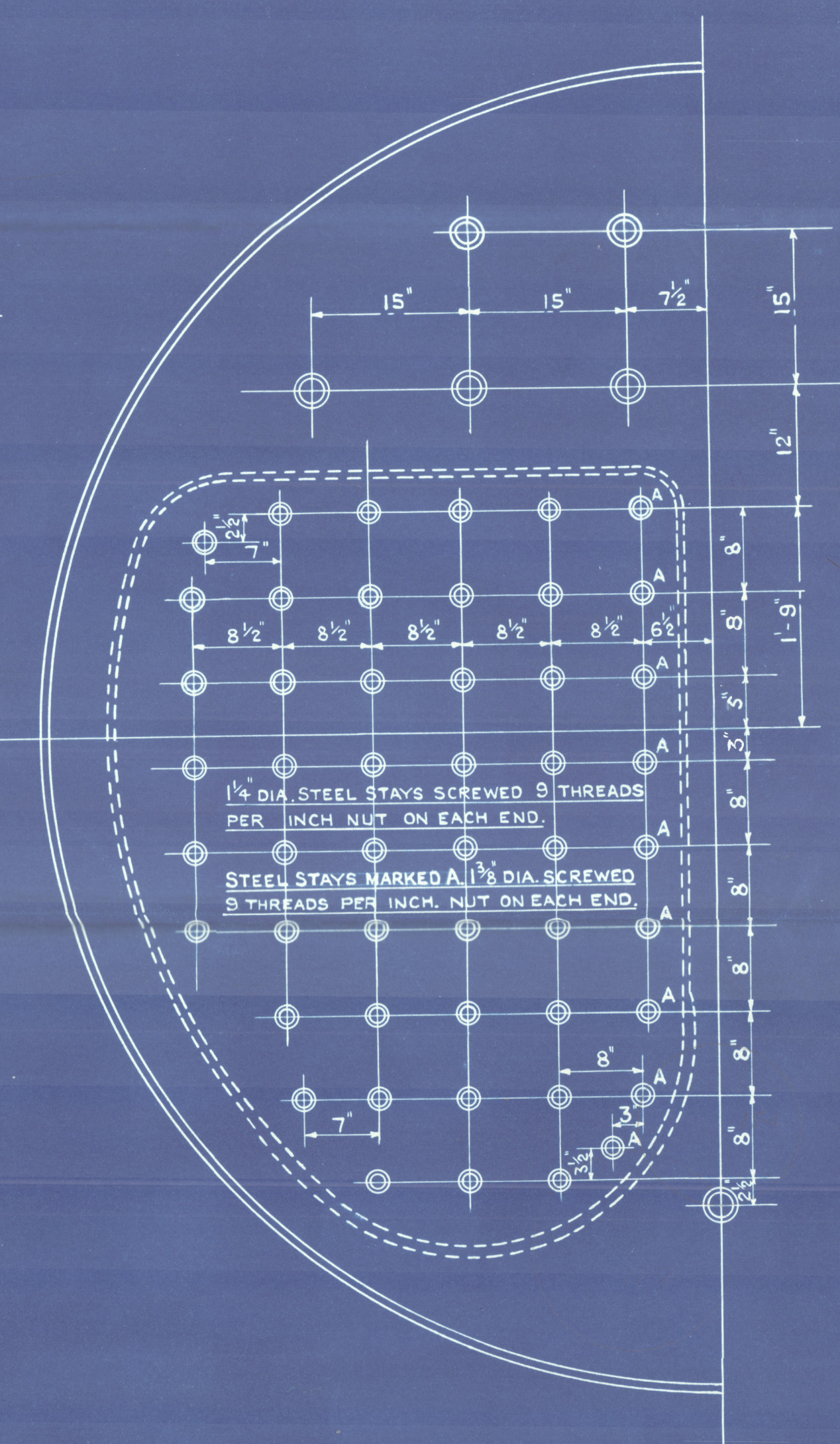
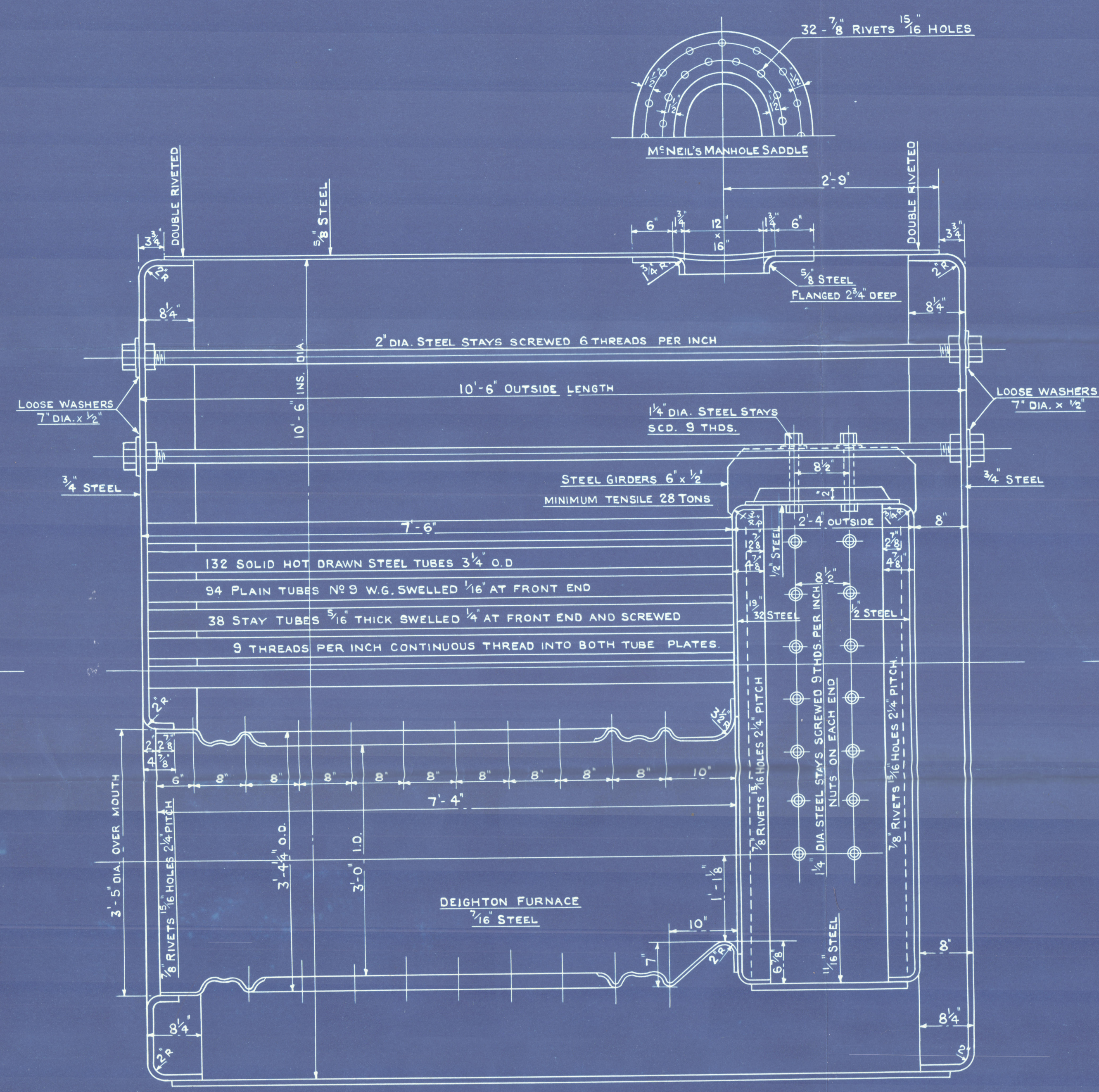

HEATING SURFACE	
TUBES -	843 6
FURNACES -	75 "
COMBUSTION CHAMBERS	132 "
TOTAL	1050 "
GRATE AREA 6'-0" BARS (IN 2 LENGTHS) 37 1/2 "	

RM.
9/7/36
H

Nº 936.

W535-0023

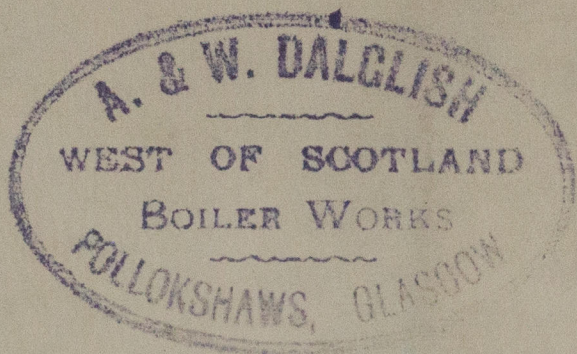

BOILER No 936
WP 100 LBS D"
NEARLY DUP 816

6 Plate Certificates

No. 936

No 19832
LLOYDS TEST
200 lbs D
WP. 100 lbs.
FRD. 16-10-36

for Messrs Lobnitz
No. 994.

GLASGOW REPORT No 57606

Capricorn

GLASGOW REPORT No



© 2020

58156

Lloyd's Register
Foundation