

25.2.10.
17.3.10
22.3.10
13.4.10
29.4.10
9.5.10
22.6.10
15.9.10

Longitudinal Elevation of No 298 I.B.S.
Dimensions 389'8" x 49'11" x 24'6" mid to Upper Deck
To show 100 ft. length
Scale 1" = 1 Foot

Placed over
primary accommodation

which shows
arrangements at
break to be submitted.

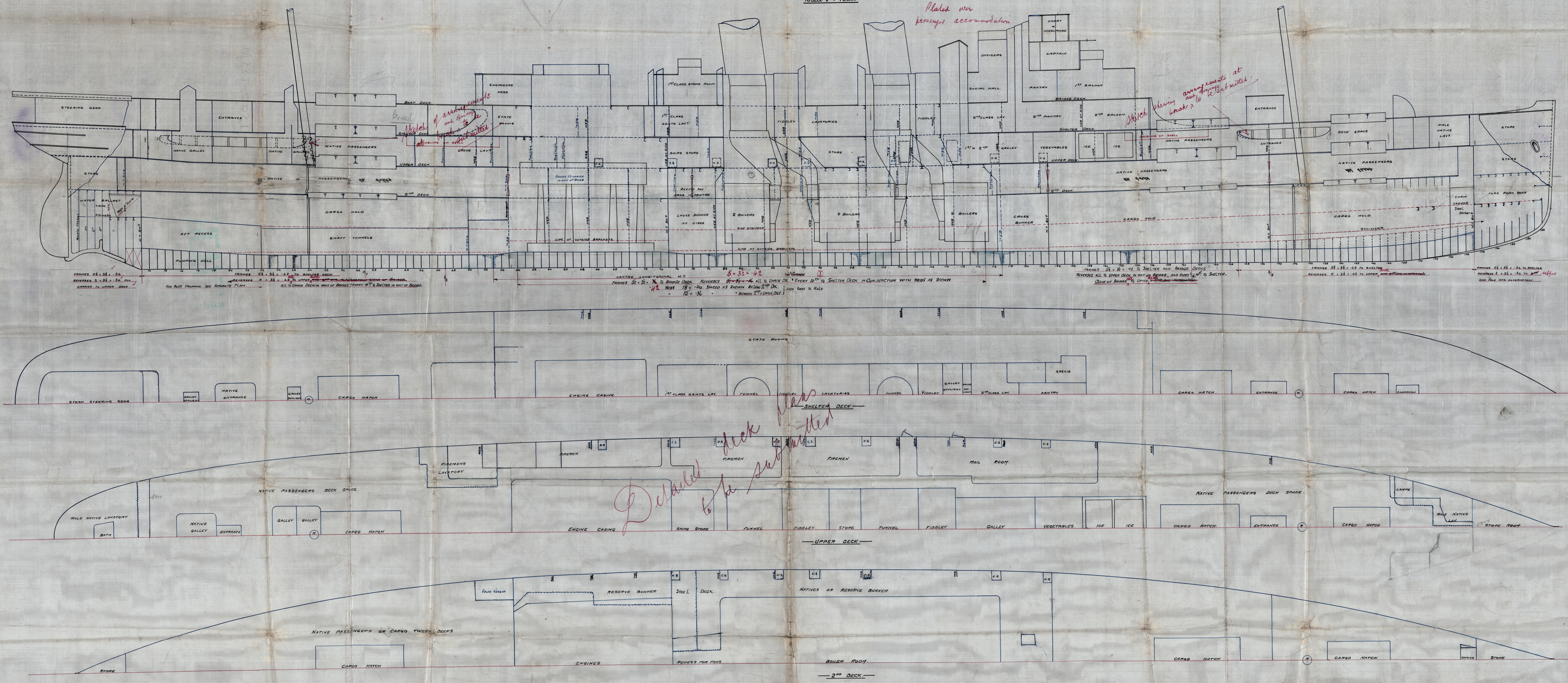

Deck plans
submitted
Detailed to be submitted

Workman Clark & Co

Nº 298

Profile & Deck Plans

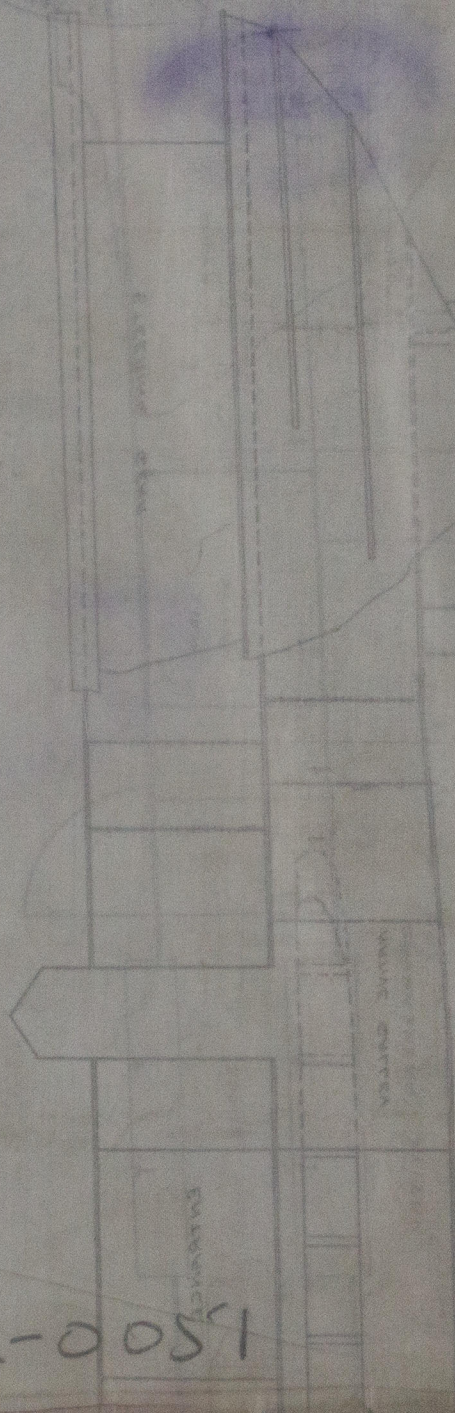
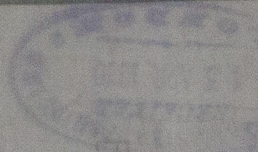

W's 32-0051

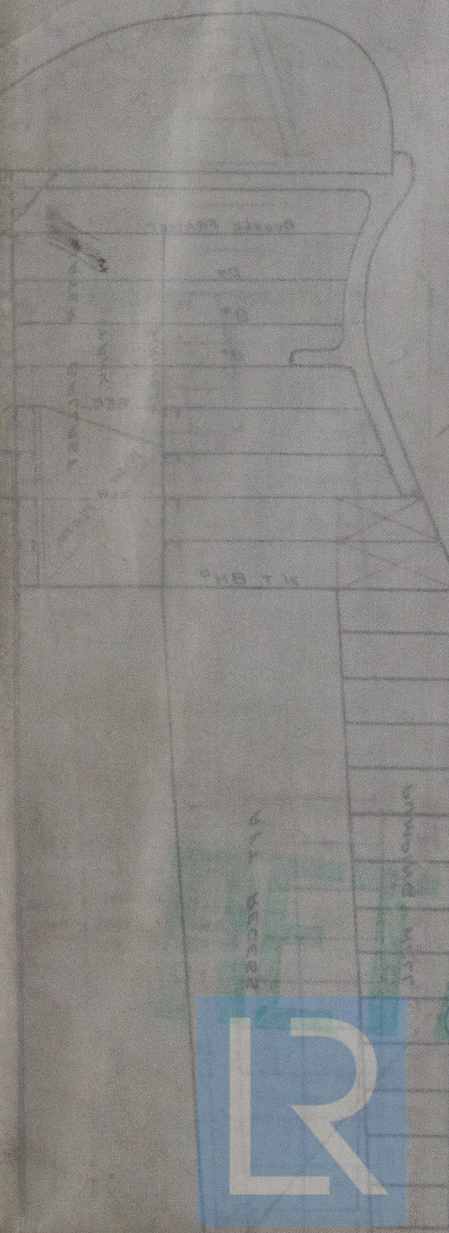
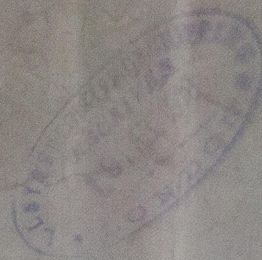

REGISTERED
PATENT
NO. 298
1880

FOR THE
REGISTERED
PATENT



© 2019

Lloyd's Register
Foundation