



27/10/25

app of same class of

No 992

MIDSHIP SECTION.

STEEL SCREW TRAWLER

DIMNS 175'0 B.P. x 29'0 MLD. x 15'0 MLD.

SCALE 1/2" = 1 FOOT

TO CLASS +100 A-1. STEAM TRAWLER.

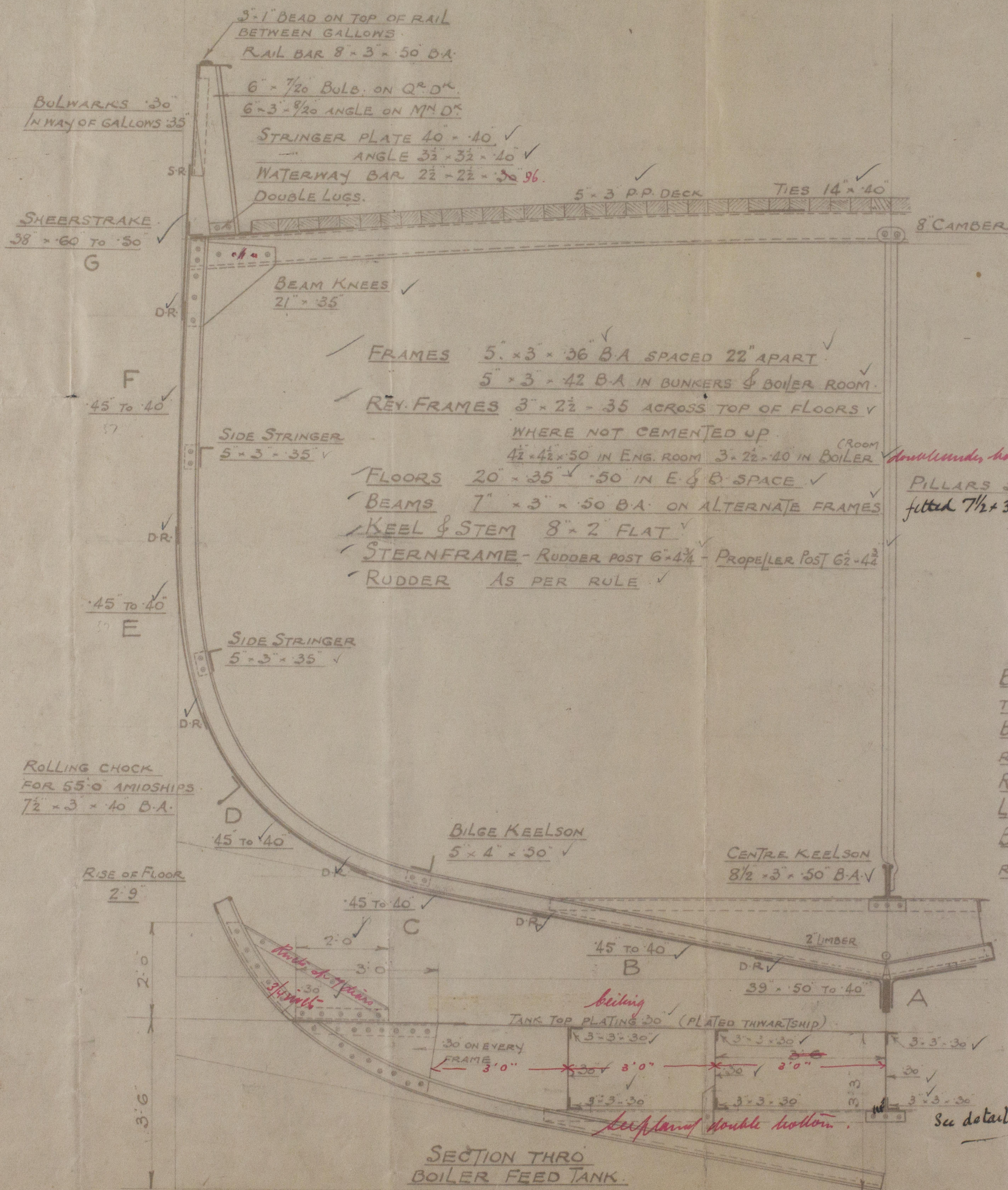

NUMERALS.

D	15'00	✓
L x D	2625'00	✓
L x (B + D)	7700'00	✓
L/D	11'66	✓
d	13'33	✓

EQUIPMENT.

1 ST	BOWER ANCHOR	10 1/2 CWTs STOCKLESS
2 ND	"	10 " "
	180 FATHOMS	1 1/16" STUD LINK CABLE
60	"	7" HAWSER
60	"	5 1/2" WARP

PILLARS 3' DIA. fitted 7 1/2' x 3' x 40' B.A.

RIVETING.

BUTTS OF GARBOARD, SHEERSTRAKE & BULWARKS TO BE STRAPPED, REMAINDER OVERLAPPED. BUTTS OF SHEERSTRAKE & STRAKE BELOW TREBLE RIVETED FOR 1/2 L AMIDSHIPS - DOUBLE AT ENDS. REMAINDER OF STRAKES DOUBLE RIVETED FORE & AFT. LANDINGS DOUBLE RIVETED. BULWARKS SINGLE RIVETED. BUTTS OF STRINGER PLATES OVERLAPPED & DOUBLE RIVETED FORE & AFT.

PLAN No. 4484
FOR ENCLOSURE TO
Messrs The Surveyors
Clouds Hill FROM
COCHRANE & SONS, LTD.
SHIPBUILDERS SELBY.
DATE 22/10/25

Midship Section
of Rocharanes No 992

Please
return

Hull & Co. Report No. 36913

S.T. Neptunia

RETAIN

WS29-0085



© 2020

Lloyd's Register
Foundation