

THE SUPERHEATER CO. LTD.

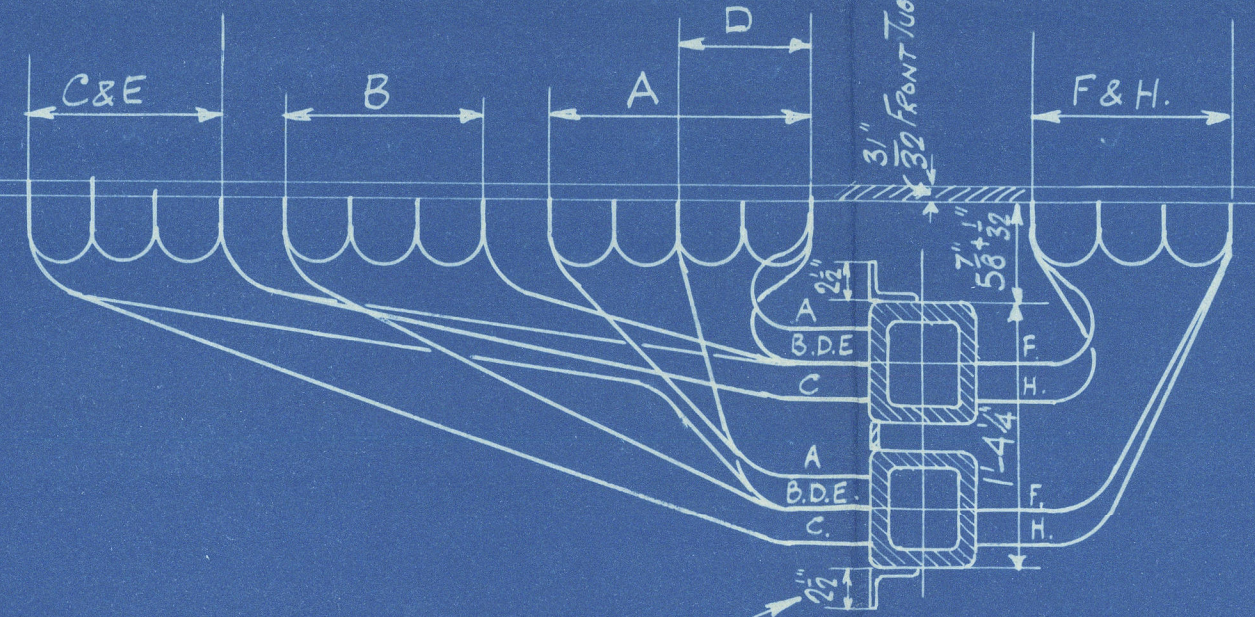
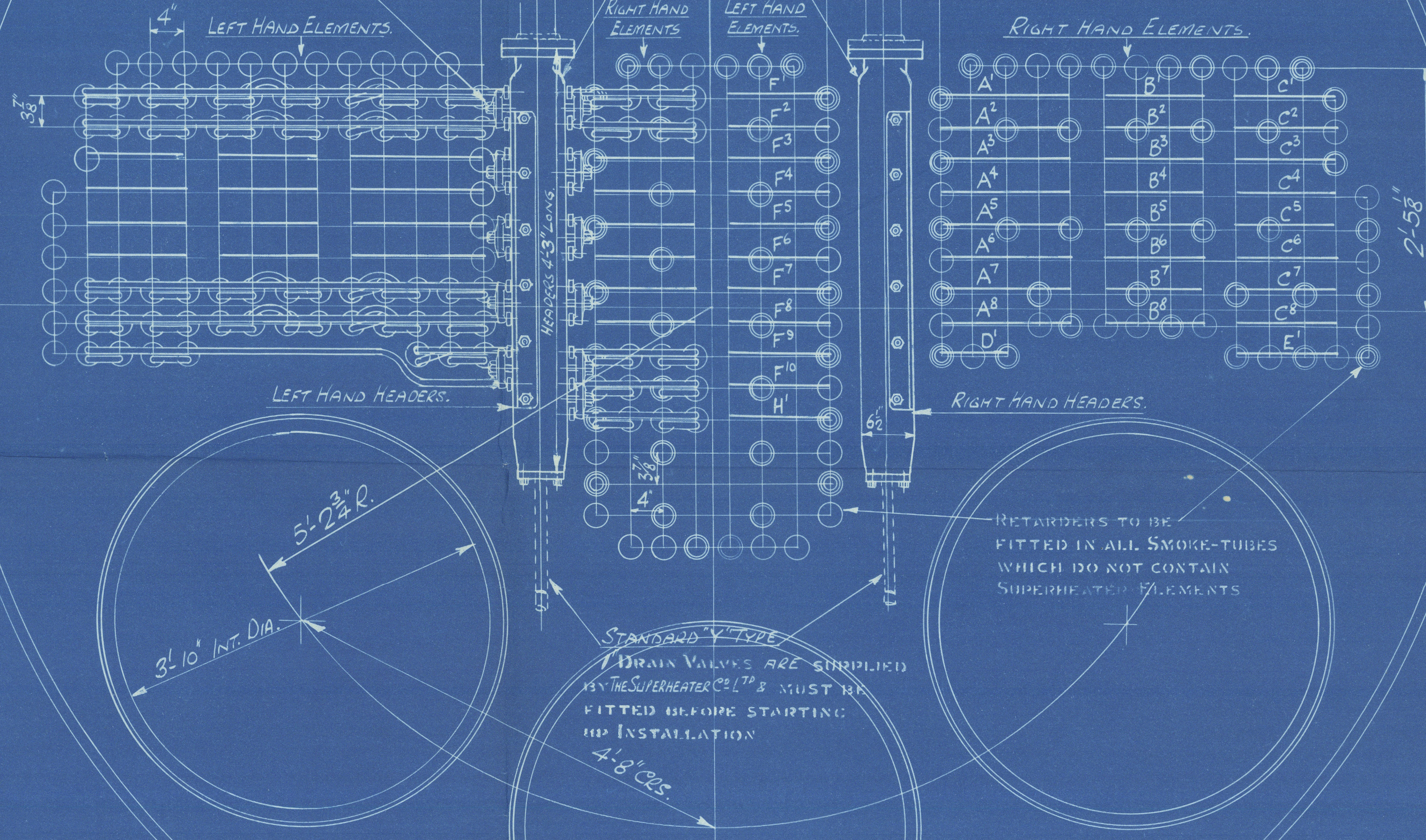

HEADER FLANGES $8\frac{3}{4}"$ DIA. \times $1\frac{1}{8}"$ THICK
8- $1\frac{3}{16}"$ DIA. HOLES FOR $\frac{3}{4}"$ BOLTS.
ON $7" P.C.$ DIA.

TO PASS LLOYDS SURVEY
TEST PRESSURE 540 LBS PER IN²

THE SUPERHEATER CO LTD
BUSH HOUSE LONDON W.C.2

TITLE *PROPOSED*
ARRANGEMENT OF SUPERHEATER
"S" TYPE

REF.	CHKD.		DRAWING NOS.
------	-------	--	--------------

7491	MS 22-25 6/4/55	MN 7680
------	--------------------	---------

CONTRACT № 253.

21 JUN 1932.

J. DICKINSON, SONS.
S/S. "CAITHNESS"

GENERAL ARRANGEMENT.

SUNDERLAND RPT. No 30958

WS'14-0030



© 2020

Lloyd's Register
Foundation