

THIS TYPE OF SUPPORT ONLY TO BE FITTED TO -
- PIPE 1 OF THE FOLLOWING ELEMENTS:
A¹-A³-A⁵-A⁷-D¹-E¹-F³-F⁵-F⁷-F⁹ & H¹
(RIGHT & LEFT HAND)

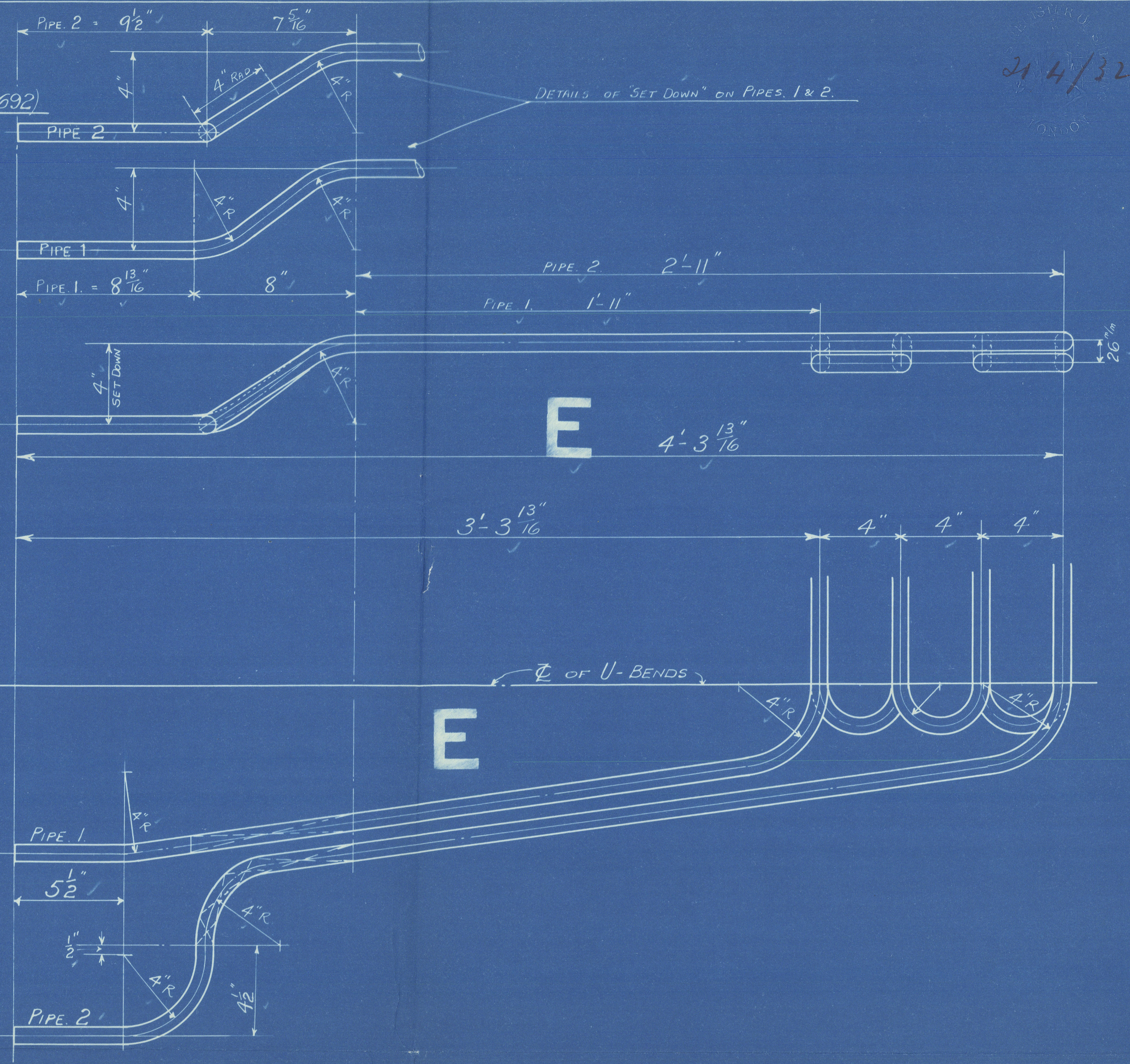
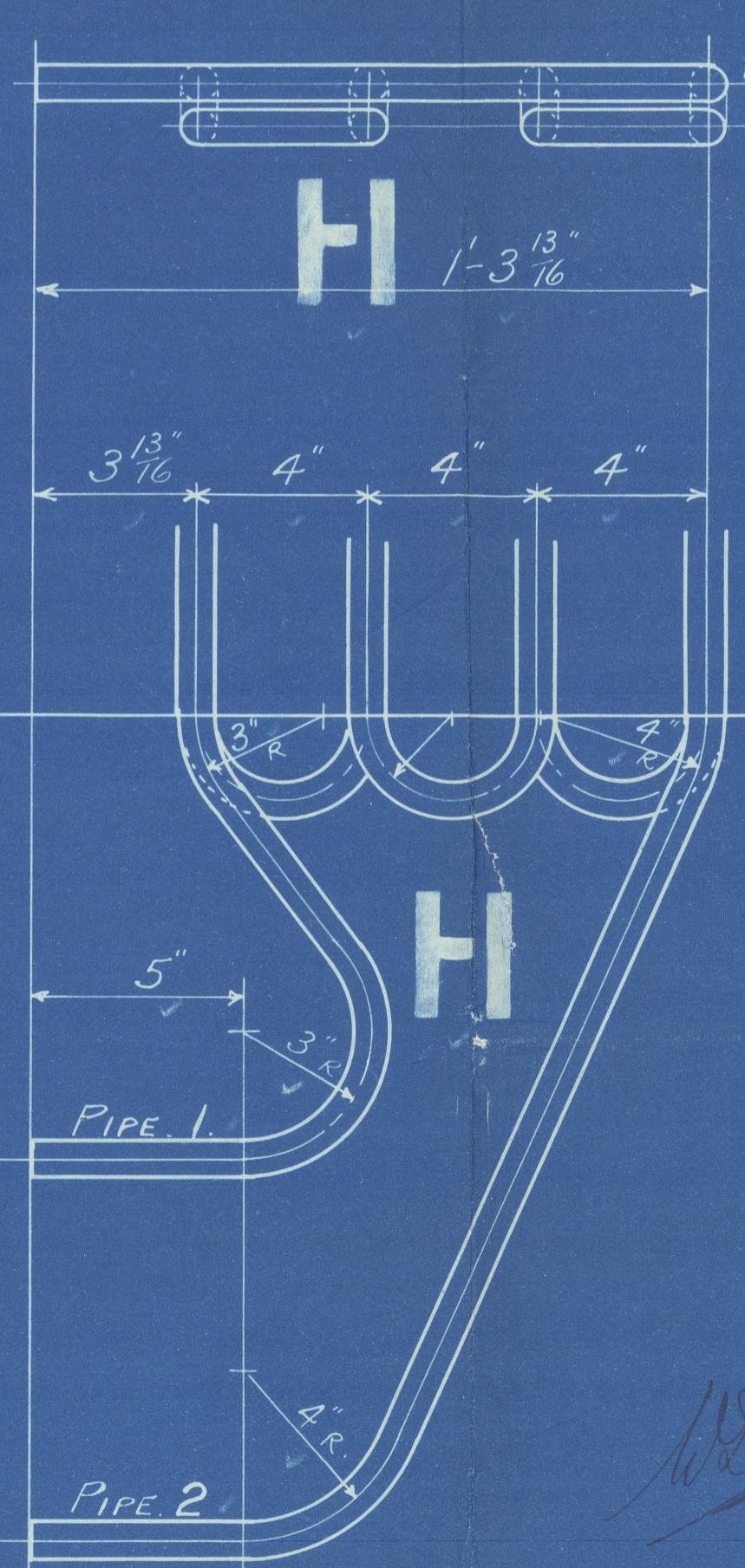
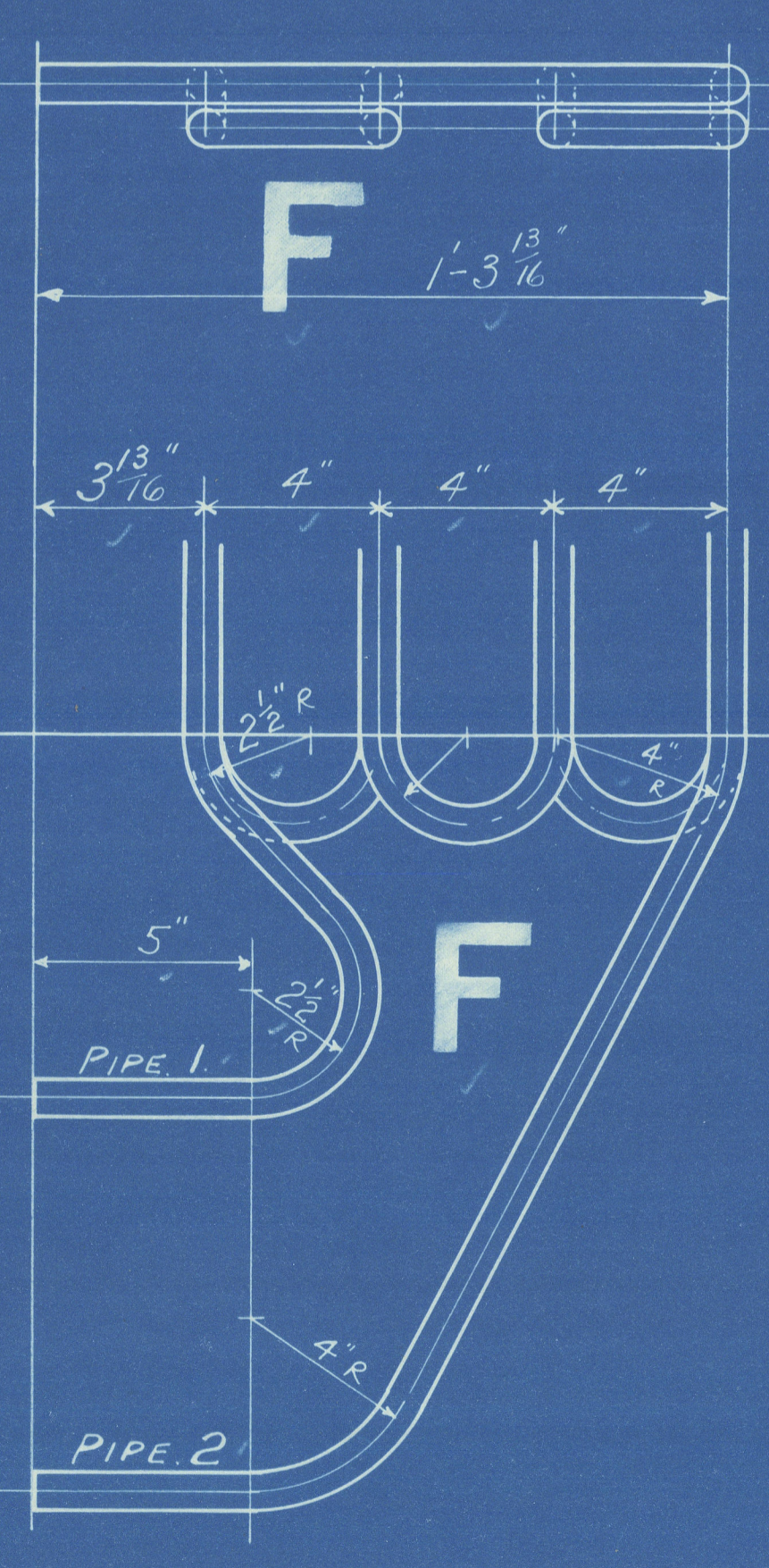
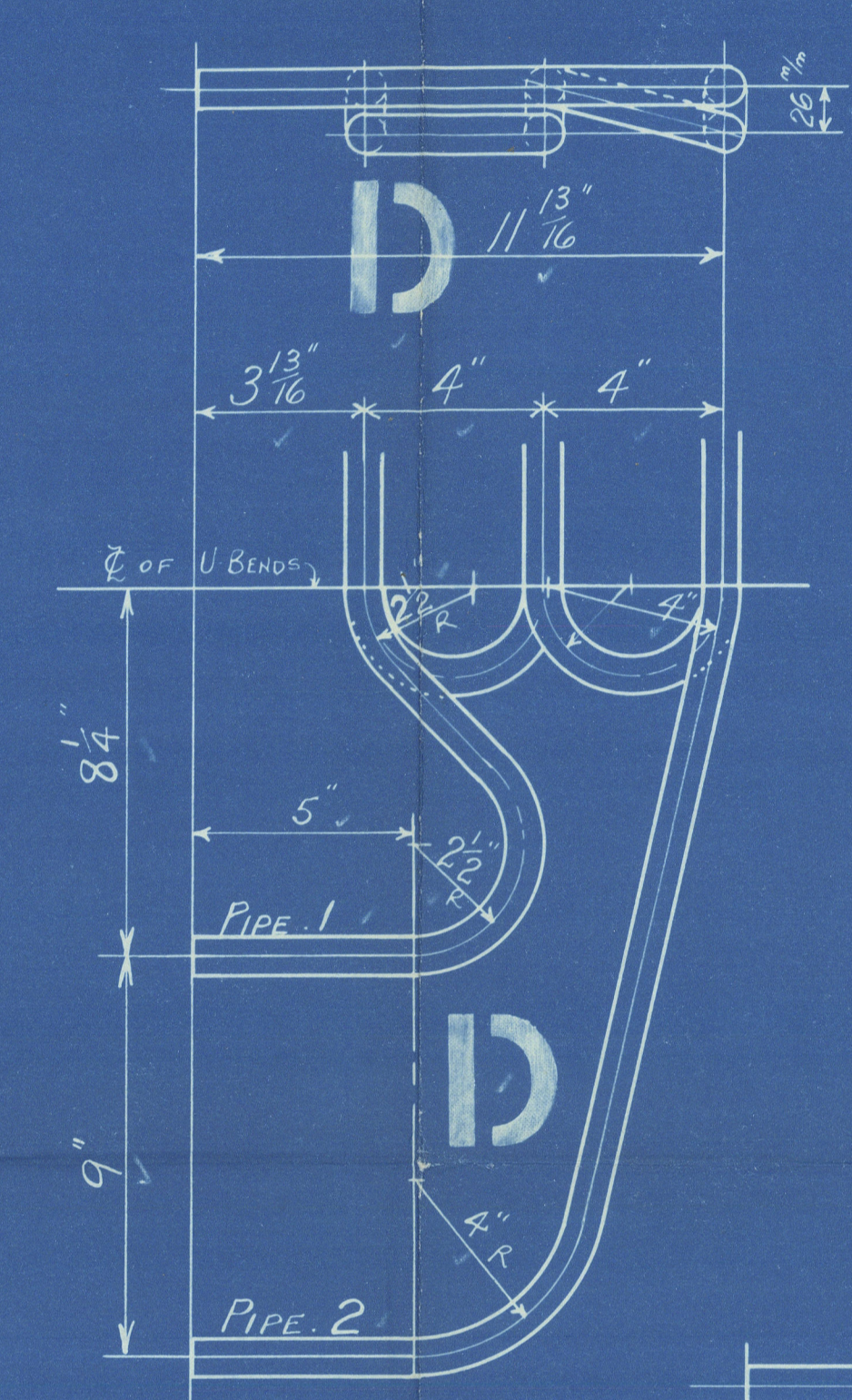
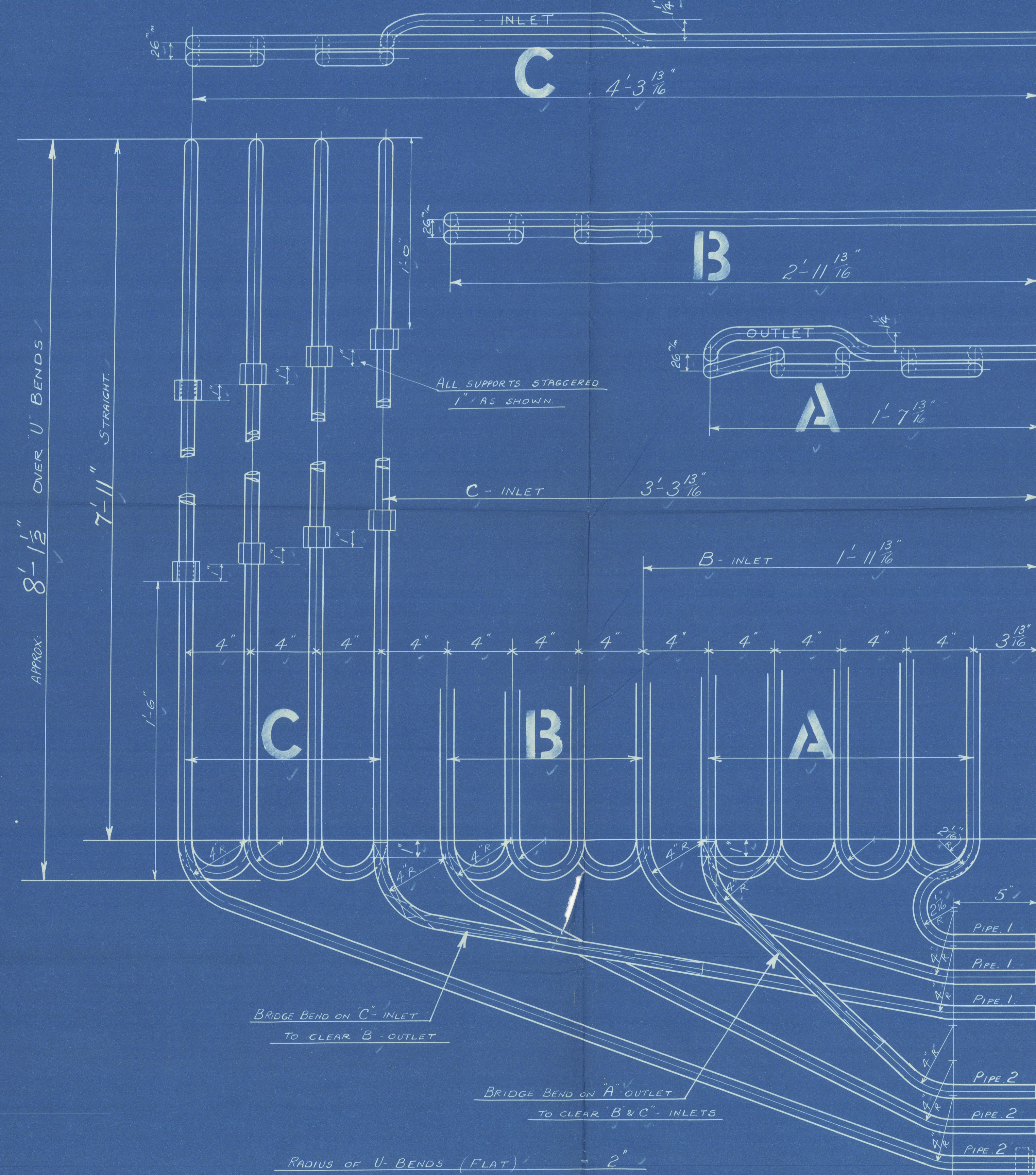

LENGTHS BEFORE BENDING OR FORGING			NO OFF PER SET	REMARKS	ELEMENT
U-BENDS	PIPE 2	PIPE 1			
16'-6 ¹ / ₂ "	10'-6 ¹ / ₂ "	9'-2 ¹ / ₂ "	16	8- R.H. AND 8- L.H	A
" "	11'-6"	10'-3"	16	8- " " 8- "	B
" "	12'-9 ¹ / ₂ "	11'-11"	16	8- " " 8- "	C
" "	10'-1"	9'-4 ¹ / ₂ "	2	1- " " 1- "	D
" "	13'-2 ¹ / ₂ "	11'-9"	2	1- " " 1- "	E
" "	10'-3"	9'-4 ¹ / ₂ "	20	10- " " 10- "	F
" "	10'-4 ¹ / ₂ "	9'-7"	2	1- " " 1- "	H

THE SUPERHEATER CO LTD
BUSH HOUSE LONDON W C 2

TITLE ELEMENTS

ORDER No's REF CKD DRAWING No's

6068 6068 174918 174918

MP 7320

JOHN DICKINSON & SONS LIMITED

CONTRACT No 253

S.S. CAITHNESS 2020

Lloyd's Register Foundation

W 514-0025

16 mm / 21 SOLID DRAWN STEEL PIPES

TO PASS LLOYDS SURVEY

WORKING PRESSURE 180 LBS PER SQ. INCH

TEST 540

SCALE
3" = ONE FOOT

DWN TCD

14/4/32

J. DICKINSON & SONS

S/S. "CAITHNESS"

ELEMENTS

BUNDERLAND RPT. No. 30958

W514-0025-



© 2020

Lloyd's Register
Foundation