

Lloyd's Register of Shipping.
SURVEYS FOR FREEBOARD.—STEAM SHIPS.

Port of Survey *Spewick*
Date of Survey *6-10-20*
Name of Surveyor *A. E. Farmer*

Messrs Colby Bros No. 105

Ship's Name
S. S. Glanville

Llanelli
British

+100 A.I. contemplated

Registered dimensions from Ship's Register.	LENGTH	BREADTH.	DEPTH.	UNDER DECK TONNAGE.
	157.7	25.1	11.1	350.79
Length on LOADLINE.	157.4	Frame Depth 5 1/2 Rule " 3 2 1/2 To Inner Bottom. 2 x 2 1/2. - 142 No Sparring + .33	Ceiling fitted. Sheer + .12 11.3 Drop in Tank 6 + .25	Peak } Incl. Tanks } Ordinary Floors 12 S + B. Room - 5.5 Tons.
CORRECTED DIMENSIONS.	157.4	24.91	11.67.	345.29

Moulded Depth as measured..... 13'-3"

NOTE. — If the depth is measured when vessel is afloat, the details of measurement should be reported.

	Length.	Length allowed.	Height.
Forecastle <i>DK</i>	22.91		
<i>Bulkhead</i>	19.25	21.44	4'-0"
Bridge House	6.66	9.66	4'-0"
† Raised Qr. Dk.		✓	
Poop	44.66	44.66	4'-0"
Total	80.23	79.09	5025
Length of Ship	157.44	157.4	

Corresponding percentage
(Para. ~~N~~, 12, ~~N~~, ~~N~~ ~~N~~) } 32.2%

13.12.22

Sheldrake

Do all the Frames extend to the top height in the Poop? *Alternate frames* Raised Quarter Deck? *-* Bridge House? *Alternate frames* Forecastle? *Alternate frames*
To what height do the Reverse Frames extend? *Across tops of floors*
Has the Poop ~~Raised Quarter~~ Deck an efficient Iron Bulkhead at the fore end? *Yes*
Give particulars of the means for closing the openings in Bulkhead *Channel bars 4" x 3" x 7/8" + Horn boards 3" thick.*
Is the Poop ~~Raised Quarter~~ Deck connected with the Bridge House? *No* Has the Bridge House an efficient Bulkhead at the fore end? *Yes*
Give particulars of the means for closing the openings in Bulkhead *Port lights only.*
What is the thickness of the Bridge Front plating? *2 1/2"* and Coaming plate? *1 1/2"*
Give scantlings and spacing of the Stiffeners *4 x 3 x 3 1/2, 30" Spacing.*
Are bracket plates fitted at each end of the Stiffeners? *Yes* Are hor'l. brackets fitted connecting Bridge Bulk'd. with Bulwarks? *Yes*
Has the Bridge House an efficient Iron Bulkhead at the after end? *Yes*
How are the openings closed? *Iron hinged door to accommodation.*
Is the Forecastle at least as high as the main or top-gallant rail? *Yes* Has the Forecastle an efficient Iron or Wood Bulk'd. at after end? *Iron*
Are the Engine and Boiler openings covered by a Bridge, Poop, Raised Quarter Deck, or enclosed by a Strong Iron or Steel Deckhouse? *Poop deck casing*
If the openings are ~~not~~ the exposed parts of the Casings efficiently constructed? *Yes*
Give thickness of plating; scantlings and spacing of Stiffeners *Plating 25, Coaming 30, Stiffeners 2 1/2 x 2 1/2 x 25, 30" Spacing.*
What is the height of the exposed Casings? *6'-6"* Are suitable means provided for closing all openings in them in bad weather? *Yes*
Are the Weather Deck Hatchways efficiently constructed and at least equal to the requirements of Section 28 of the Rules for 1904-5? Give particulars below:—

Position and Size.		Main, 29'-4" x 14'-9"		No. 2, 27'-0" x 14'-9"							
Item.		Ship.	Rule.	Ship.	Rule.	Ship.	Rule.	Ship.	Rule.	Ship.	Rule.
COAMING.	Height above top of Deck	3'-0"		3'-0"							
	Sides	4 1/2"		4 1/2"							
	Ends	4 1/2"		4 1/2"							
SHIFTING BEAMS OR WEB PLATES	Number	6		5							
	Section and Scantlings	3 1/2" plate 1'-3" deep		3 1/2" plate 1'-3" deep							
	Material	3 x 3 x 4 1/2 Double angle		3 x 3 x 4 1/2 Double angle							
* FORE AND AFTERS	Number	None		None							
	Section and Scantlings										
	Material										
HATCHES Thickness		3"		3"							
Remarks											

* The depth of Fore and Afters should be stated from the underside of the hatches in all cases.
(If the sill of the lowest side scuttle will be less than 6 inches above the Indian Summer Load Line if assigned under the tables, state vertical distance from top of deck at side amidships to lower edge of lowest side scuttle.)

The following information is to be given in all cases of vessels dealt with under Paras. 11, 12 (under 15 feet moulded depth) and under Shelter Deck Rules.
What is the thickness of the Bridge Sheerstrake? *Strake between Main and Bridge Sheerstrakes?*

Delete the words "The Crew are, —, berthed in the bridge house."
that do not apply "The arrangements to enable them to get backwards and forwards from their quarters are, —, satisfactory."
Length of Bulwarks in well *Forward Well = 37.37 After Well = 39.50*
Area of Freeing Ports required by Para. 11 (2) each side of vessel = *Forward 10.24 Aft 10.48 } 20.72 Sq. ft.*
Ft. Tenths. Ft. Tenths. No. *Between bulwarks 2.5 1.75 3 each side*
Ft. Tenths. Ft. Tenths. No. *" poop bulwark 2.5 1.75 "*
Freeing Ports (each side of vessel) = *Forward 13.12 Aft 13.12 } 26.24 Sq. ft.*
Total deficiency or excess = *5.52 Sq. ft.*

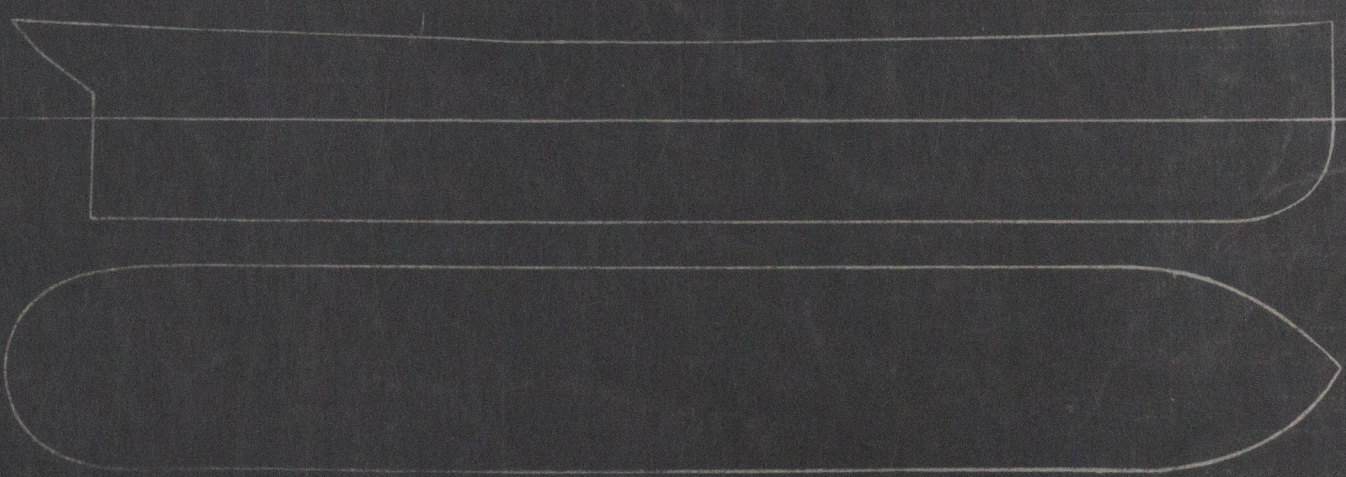

Show hereon line of Floors or Tank Top with position of any Breaks in same; also height of Peak Tank tops, &c., &c.

State any special features in the construction of the Vessel

Owners
" Address