

7657

S.S. "KIRNWOOD."

CONSTRUCTION PLAN FOR STAR CONTRA BLADES
AND NEW STREAM LINED RUDDER.

SCALE 1"=3'-ONE FOOT.

NOTE:- FOR OFFSETS DETERMINING SHAPE OF STAR CONTRA BLADES AND
RUDDER SEE SEPARATE PLAN.

WELDING NOTES:- ELECTRODES FOR WELDING TO BE SUPPLIED BY
AN APPROVED MAKER AND ALL WELDING TO BE IN
ACCORDANCE WITH LLOYDS REQUIREMENTS.
N8 TO GAUGE ELECTRODE TO BE USED FOR FIRST RUN,
N8 TO GAUGE FOR REMAINDER.
WELDING TO BE CONTINUOUS, UNLESS OTHERWISE
STATED.

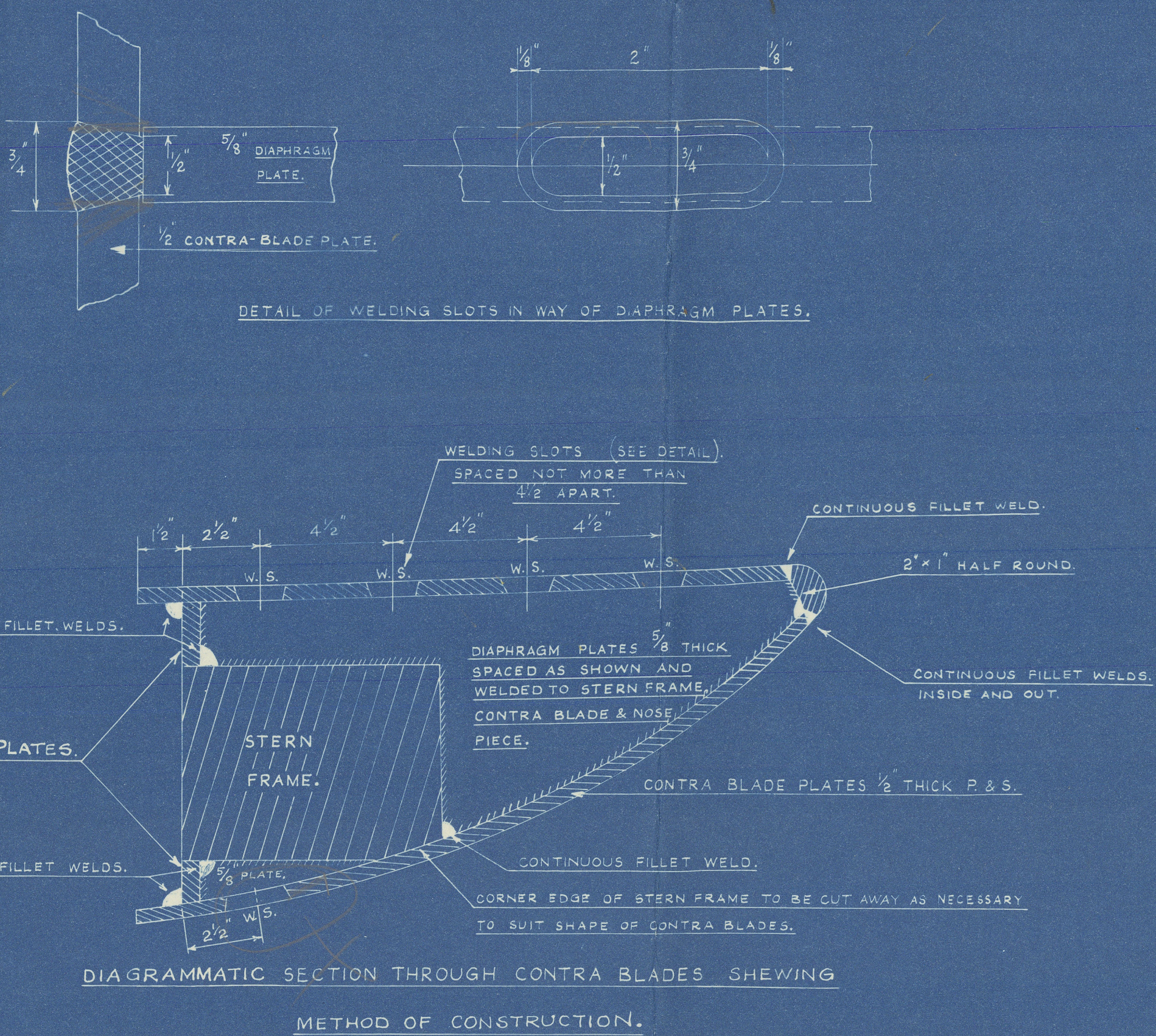
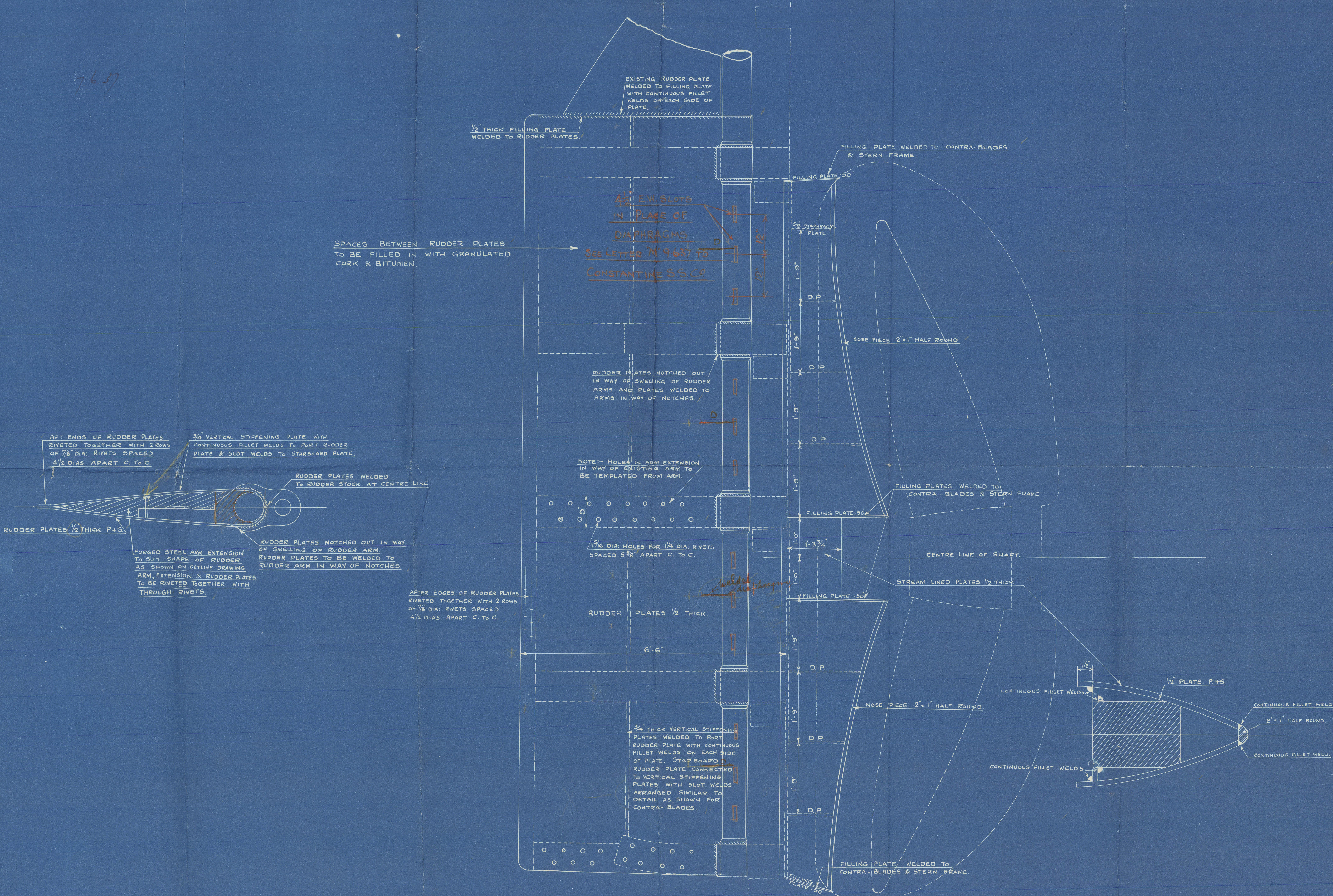

MAY 14TH. 1937

KIRNWOOD

RUDDER PLAN

Wac pr no 95156

~~Wac pr no 95156~~

W51- 0125



© 2021

Lloyd's Register
Foundation