

24/8/17

S.S. N° 468.  
PROFILE & DECK PLAN

TO CLASS 100 A.I. AT LLOYDS.  
DIMENSIONS: 430'-0" B.P. x 58'-0" M.D. x 29'-6" M.D. TO UPPER D'S  
SCALE: 1/8" = 1' FT.

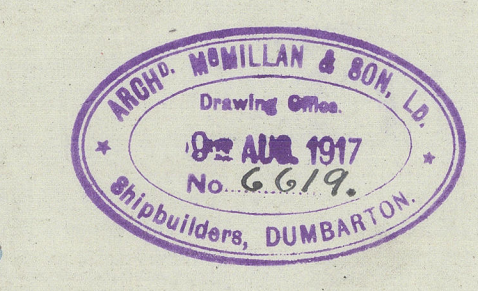

NOTE: DETAIL PLANS OF HATCHWAYS, M.T. BULKHEADS AND ARRANGEMENT OF PILLARS WILL BE SUBMITTED LATER.





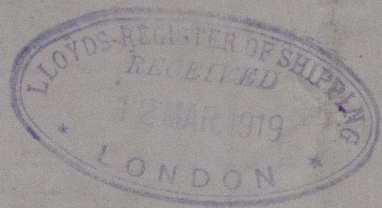

BUILDERS. *A. Mc MILLAN & SON*

YARD NO. *468*

PLAN.

*PROFILE AND DECK  
PLANS*

SHIP'S NAME, *Laplace*

GLASGOW REPORT NO. *38564*

*W51- 0021*

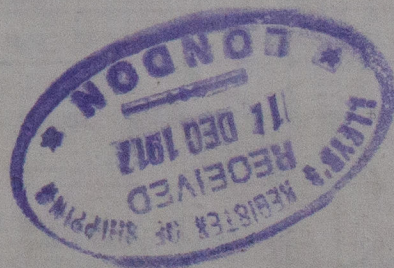
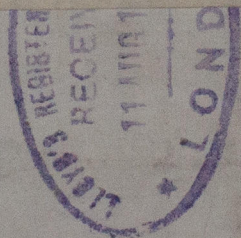

*A. Mc Millan & Son, Ltd.*

*Nº 468*

*Profile.*



© 2021

Lloyd's Register  
Foundation