

Lloyd's Register of British & Foreign Shipping.

(Report on Vessel No. _____ Port Appldore)

No. 704 SHIP FORGINGS OR CASTINGS.

I have to report that the undermentioned Iron or Steel Forgings or Castings, manufactured by The Utside Engineering Co. of Newport. Mon for the Vessel No. _____, being built by S.E. 'Dean Forest' of Bristol have been inspected by me as set forth below and found to be, so far as can be seen, sound, repaired frame

Mark on Forgings or Castings.

Lloyd's
No. 660
S.T. 611

Recommend.

Supt. Mon 13.6.11.

	STERN FRAME.	RUDDER FRAME.	STEM.
Material* ...	<u>Scrap Iron</u>		
How made * ...	<u>forged</u>		
Dimensions ...			
Progress on Inspection ...	<u>machining & welded</u>		
Date when Inspected	<u>10.13/6/11.</u>		
CASTINGS.			
Tensile Test—			
Tons per square inch ...			
Extension in 8ins. per cent. ...			
Cold Bending Test—			
Angle before fracture ...			
Drop Test—			
Height from ground ...			
Hammering Test—			
If made according to Rules and found satisfactory ...			

SKETCHES OF FRAMES SHOWING POSITION AND DESCRIPTION OF WELDS OF FORGINGS.

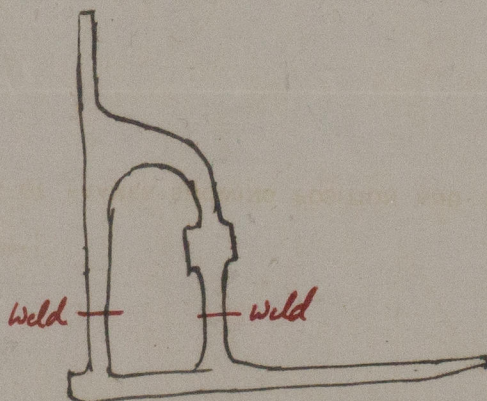

Fee (if any chargeable) £ 1 : 1 : 0

To be paid at Supt. Mon

applied for 13/6/11

* If of Iron, state whether scrap or puddled Iron.