



# LLOYD'S REGISTER OF SHIPPING

MEIKAI BUILDING

No. 32, AKASHI MACHI,

KOBE, June 8th 1938.-

MS: "REGISTER" KOBE

ONE: 2530 SANNOMIYA

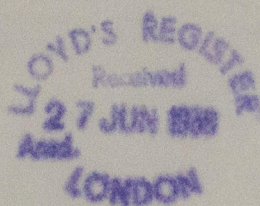

The Secretary,

LONDON

S/S "AUNGBAN"

Dear Sir,

We are now informed by Messrs. Okada Gumi K.K. that the above vessel has been registered under the Japanese Flag, and that her new registered particulars are as follows, viz:-

Name: s/s "TOEN MARU"  
Owners: Okada Gumi Kab. Kaisha  
Address: 27, 3-chome, Izuo Matsuno-machi, Taisho-ku, Osaka.-  
Port of Registry: OSAKA.  
Signal Letters: J Z P L  
Official Number: 44350  
Gross Tonnage: 5232.21  
Nett Tonnage: 3578.85

In answer to our enquiries as to the outstanding Surveys, they state that she is now in operation under requisition of the Government, and that as it is the present intention to break her up when she is no longer required in her present service they are unable to make any arrangements in regard to these Surveys.

I am, Dear Sir,  
Yours faithfully,

*W. Aspinall*

Lloyd's Register  
Foundation

W492-0255



Referred to Mr. Hill

Referred to Mr. Parsons

Referred to Mr. Dyer

27 JUN 1938

Not to be entered in R.B.  
Keep case open until  
broken up (will be UK demand)

28/6/38

Port of Registry: LONDON  
Registered Name: LONDON  
Registered Number: 15.5752  
Registered Date: 28.07.38

Address: 15, 2-nd Floor, 100, Victoria Road, London, E.C. 1  
Owner: The London & Lancashire Shipping Co. Ltd.  
Manager: The London & Lancashire Shipping Co. Ltd.  
Charterer: The London & Lancashire Shipping Co. Ltd.  
Agent: The London & Lancashire Shipping Co. Ltd.

"VAGABOND" a/s

KOBE 7 June 1938

100 35' KASUMI KASUMI

REKUI ENIGDING

GLOBAL REGISTER OF SHIPPING

© 2020

Lloyd's Register Foundation