

No 1507.

PROPOSED AMENDED ARRANGEMENT OF FLOORS UNDER ENGINES

SCALE 1" = 1 FOOT.

WELDED CONSTRUCTION.

DETAIL OF FLOORS 11-17 INCL. UNDER ENGINES

(DRAWN FOR No 17.)

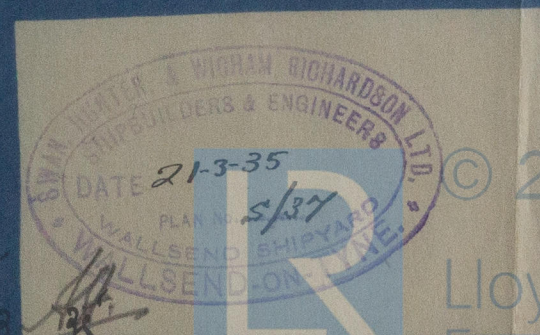
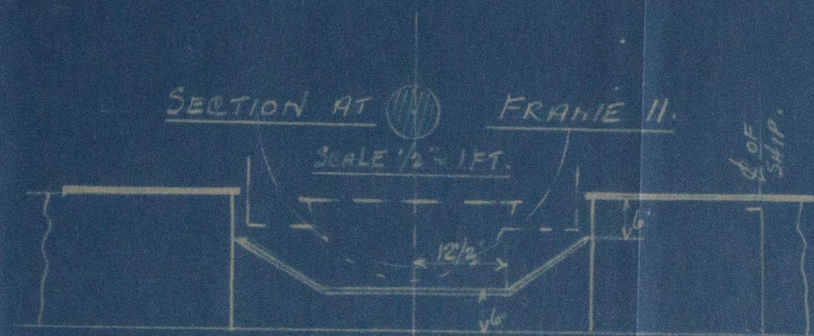
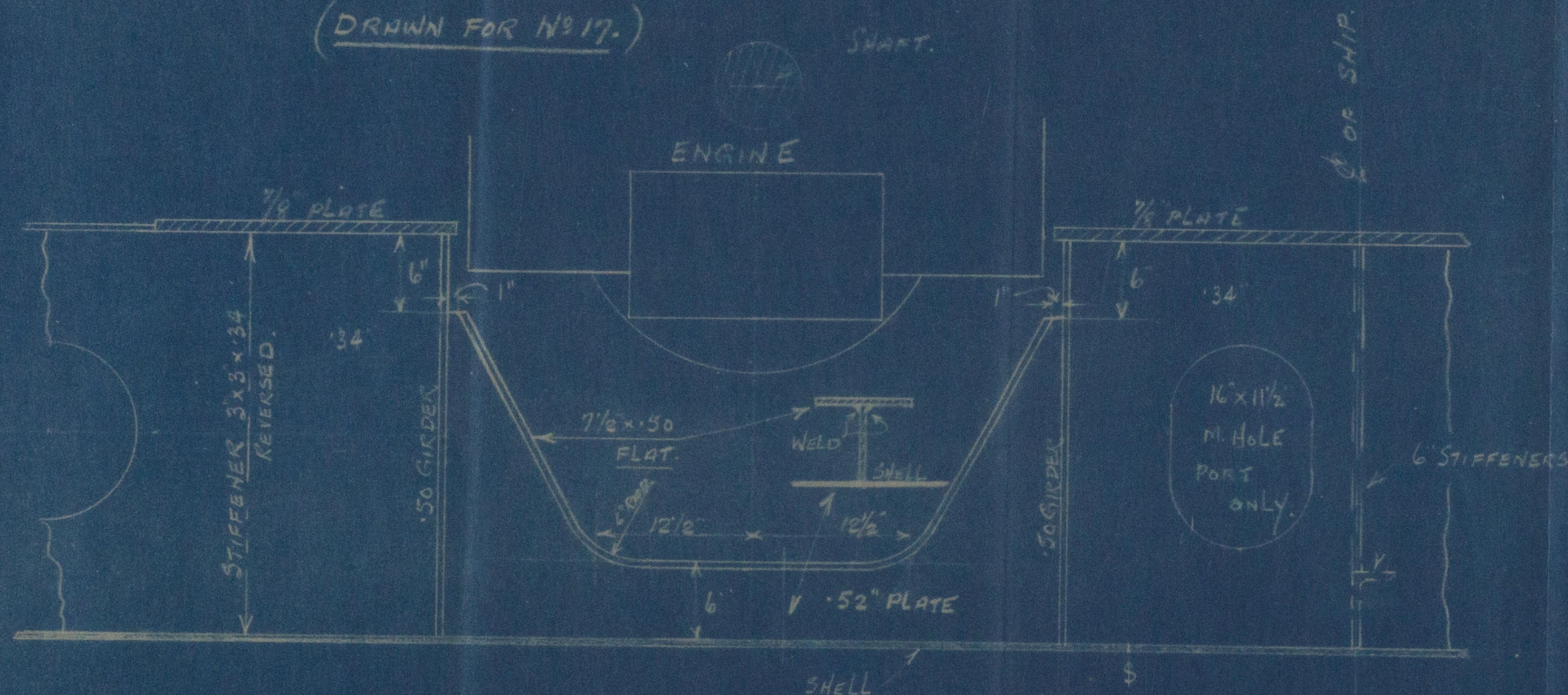

© 2019

Lloyd's Register Foundation

W475-0141

(16)

Sw.

Swan Hunter's No 1507

23

Amended Art. of floors
under Engines



MS "JOSEPH MEDILL"

NEWCASTLE ON TYNE.

Report No. 92860.

LR

© 2019

Lloyd's Register
Foundation

W475-0141