

2/2/35

# № 1507 RUDDER PLAN SCALE $\frac{3}{4}'' = 1 \text{ FT.}$

RUDDER STOCKS & MAIN-PIECES OF FORGED STEEL  
 TO LLOYDS A.I. CLASS FOR SERVICE ON  
 THE GREAT LAKES & ST. LAWRENCE GULF

AREA ABAFT $\frac{1}{2}$ OF STOCK	26.63	AREA FORE $\frac{1}{2}$ OF STOCK	12.34
E.G.	2.17	C.G.	.98
A X D AFT	57.8	A X D	12.05
A X D FORB.	12.05		
LLOYDS A X D	45.75	SPEED	8 $\frac{1}{2}$ KNOTS
RULE DIA. OF STOCK	3 $\frac{1}{2}$		
+ OWNERS REGD. 15%	$\frac{1}{2}$		
DIA. AT TILLER	4"		

2 RUDDERS TO BE FITTED,  
 CB OF RUDDERS 4'-0" EACH SIDE C<sup>B</sup> LINE OF SHIP

DETAIL OF COUPLING  
 SCALE  $\frac{1}{2}'' = 1 \text{ FT.}$

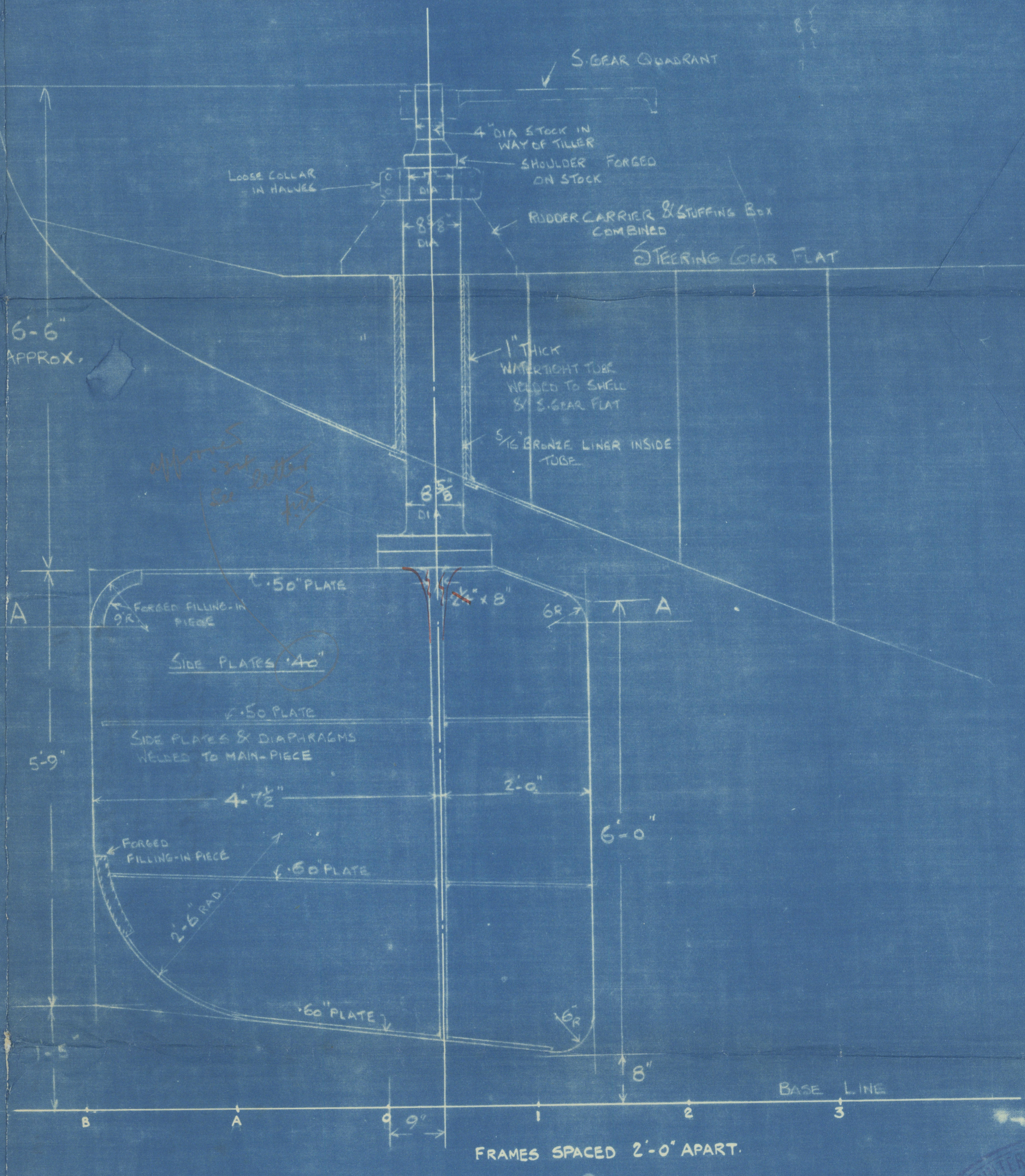
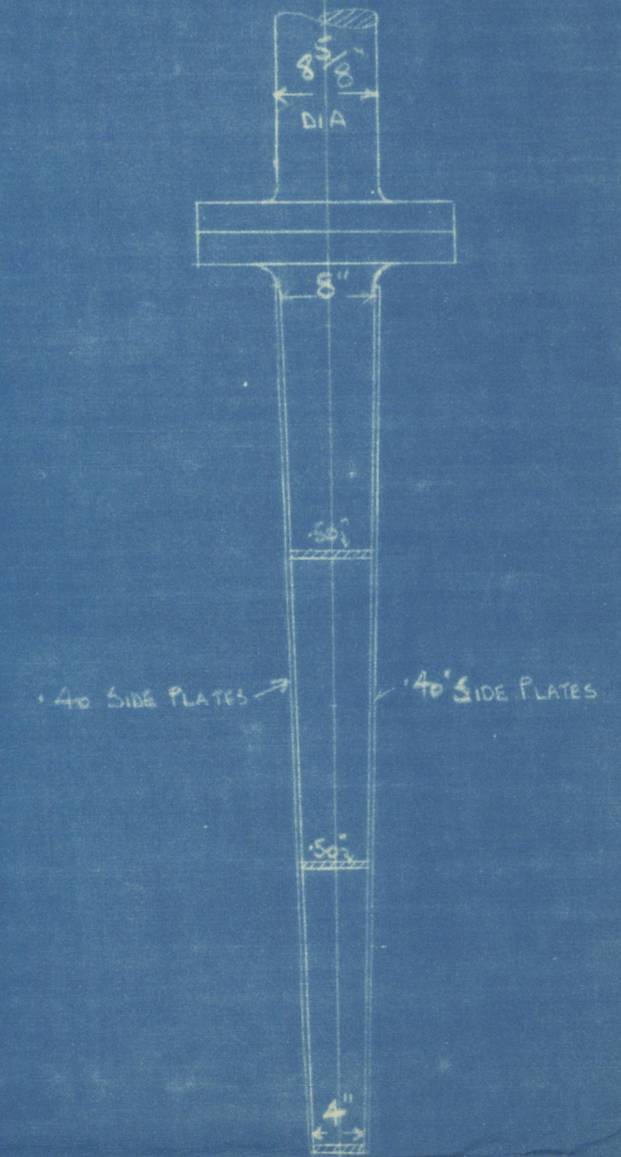
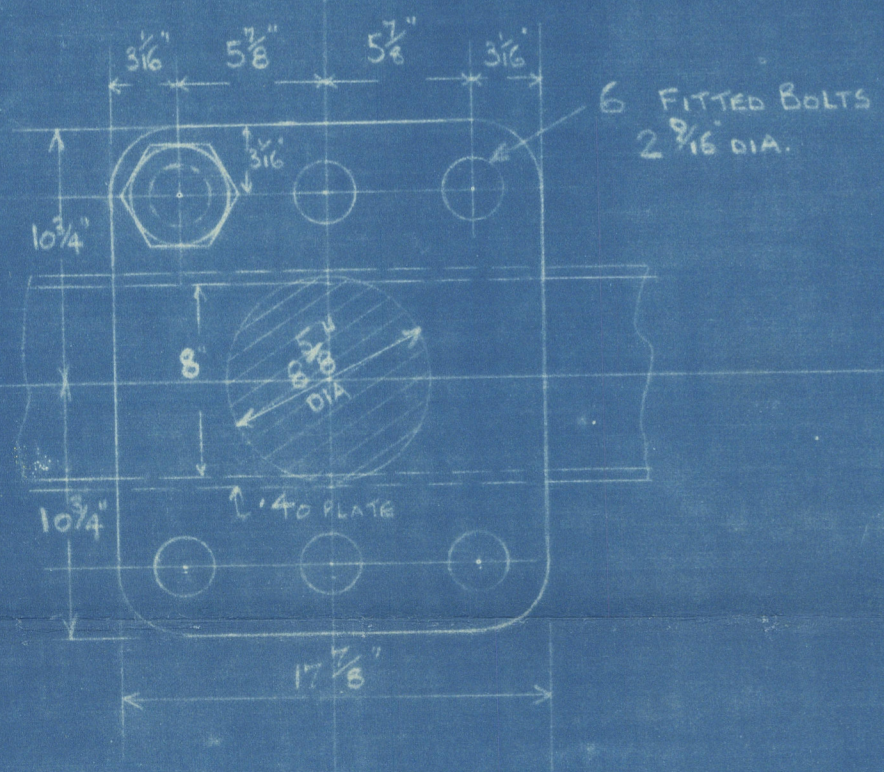
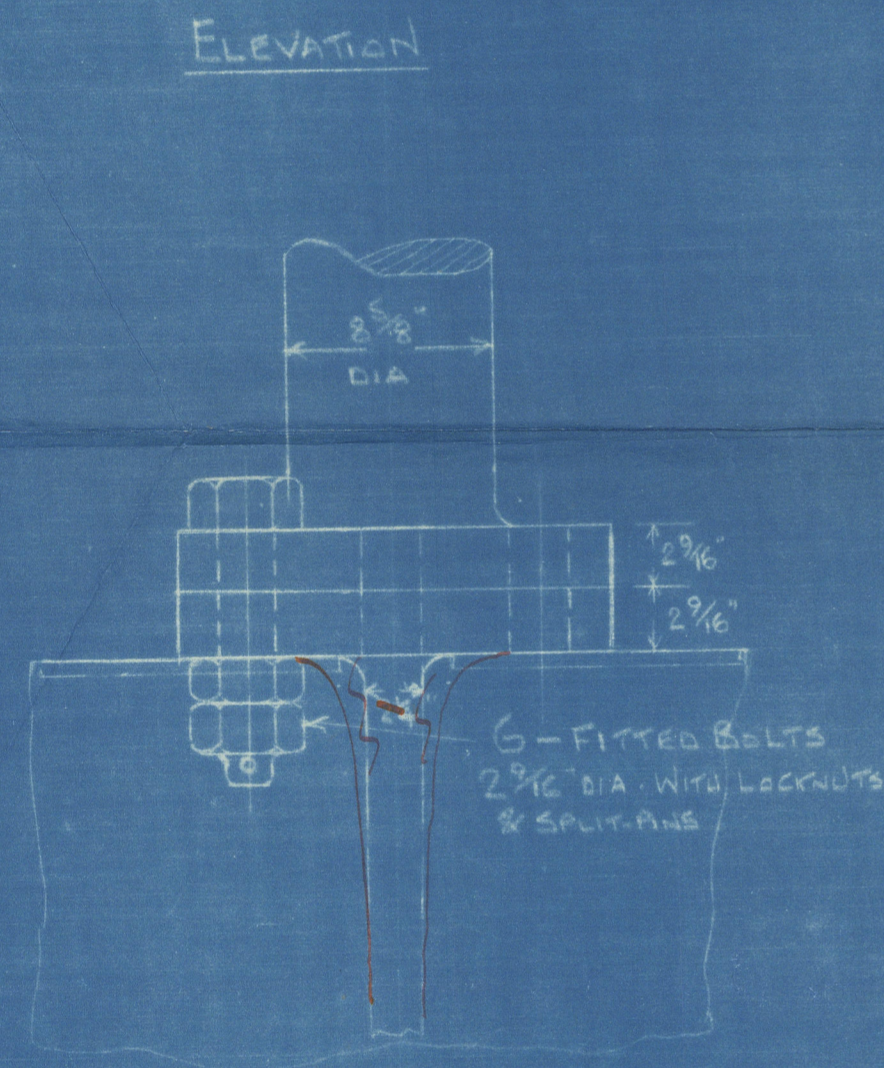

SECTION AT A-A

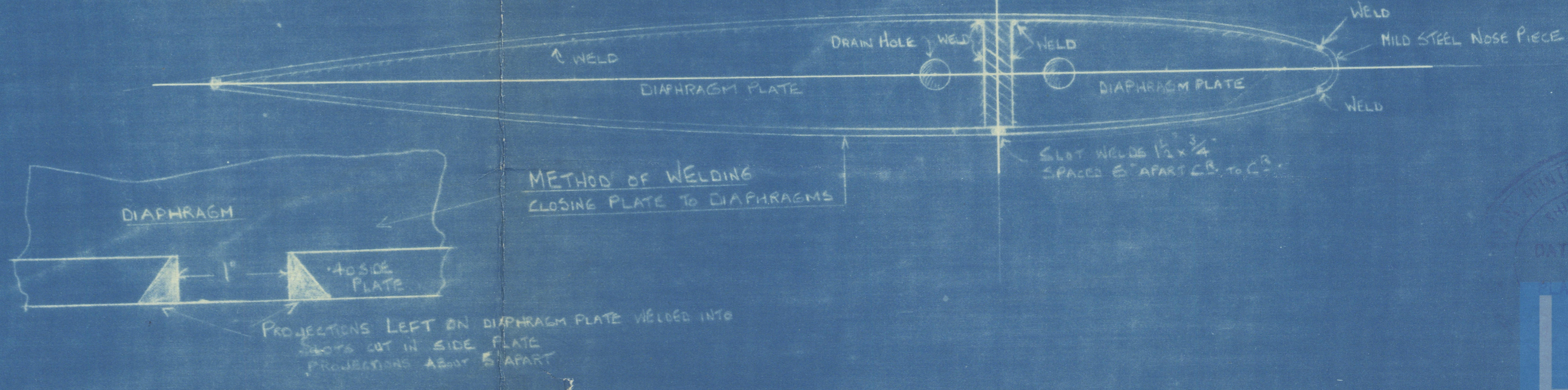

DAVID WILSON & WILLIAM WILSON  
 SHIPBUILDERS & ENGINEERS  
 DATE 4/5/35  
 PLAN NO. 0/8 49  
 WALLSEND-ON-TYNE

W.J.  
 2.3.35  
 DAVID WILSON & WILLIAM WILSON  
 SHIPBUILDERS & ENGINEERS  
 DATE 25/1/35  
 PLAN NO. 0/8 49  
 WALLSEND-ON-TYNE  
 Lloyd's Register  
 Foundation

(11)

Sw.

Swan Hunter's No 1507

Rudder plan

ms "JOSEPH MEDILL"  
NEWCASTLE ON TYNE.

Report No. 92860.

W475-0119



© 2019

Lloyd's Register  
Foundation