

(5) The flooring port area shall be on each side of raised quarter deck by additional opening 2'6" x 9", thus:-

2.5' x 4.5'



19'9"

RQ DE

BRIDGE

W465-0086 (12)

(6) The two steel doors to exposed m each side of raised quarter deck, hav

S.S. "CAIRNGORM"

- (1) All the wood fore and afters have now a bearing surface of 3 inches, and steel shod at all bearing surfaces.
- (2) Wood plugs and covers supplied for openings of all ventilator coamings.
- (3) One air pipe on raised quarter deck 4" high has been increased to 30" to mouth of opening and wood plugs and covers supplied for closing openings of all air pipes.
- (4) Wood gangway and lifelines supplied and fitted along top of hatchway in forward well stanchions 11 feet apart x 3'0" high above top of hatchway, with lifeline rove through same and connected to ladders at each end.
- (5) The freeing port area has been increased to 14.37 sq. ft. on each side of raised quarter deck by the fitting of an additional opening 2'6" x 9", thus:-



- (6) The two steel doors to exposed machinery casings on each side of raised quarter deck, have been fitted with locks manipulated from both sides.
- (7) 24 Hatch covers renewed; two wood fore and afters to No. 1 Hatch, and three to No. 2 Hatch renewed, washport doors overhauled and made workable; 15 sidelights renewed or repaired as found necessary; 4 ventilator cowls renewed; 28 bulwark stanchions removed, faired and replaced.

Particulars of Raised Quarter Deck and After Bridge Bulkhead:-

Plating .30, Stiffeners 3 x 3 x .30 angles 30" apart - no brackets.

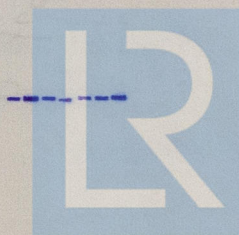

© 201

Lloyd's Register
Foundation

W465-0086 (2/2)

© 2019
Lloyd's Register
Foundation

• Conclusion of totalitarian

(3) One of the following questions is "What is the name of the person who is the head of the department?"

Shole better bus belligns centrell bus Yungess how (A)
x frogs too? If snophonists flow pargoy ni vandell to you
demons! avot enillorll dfoe x veelested to qot avoda

one does to cerebral of notations the same

...the ... of ... and ... (2) ...
... to ... of ... to ... no ...
... : " ... 's ... 1966

no regular ventilation because of wood louse out etc (b)
 and the better need even, good setting heater to skin does
 solid skin most beneficial

Handwritten: 4-6/32

1. Development of a new design to eliminate the
- stages of before of, and from this, of, and
- standard on

Particulars of
our Report

24