

Length on
LOADLINE.

290.30

Frame Depth
Rule

Ceiling ^{8 1/2} Peak } in-
Sheer + .81 Tanks } cluded.
^{3 1/2} TANK RISES - 11 Ton for

for draught record.....inches.

FOR LENGTH.

290.3

261.0

29.3

20 Table

3.52 (if requi

+ 3 1/2

Trunk-374

OR IRON DECK

760.

Certificate of Freeboard:

Name of Classification Society: *Lloyd's Register of Shipping*

Name of ship: *s.s. "Lectia"*

Gross Tonnage: *2381*

Port of registry: *Köbenhavn*

Year when built: *1923*

Owner: *De Forenede*

Class: *+100 A1*

Kulimportører

Type: *1st.*

F. V. Summer freeboard in fresh water *2 ft. 4 in = 712 mm* below the upper edge of the statutory deck line

T. Summer freeboard in tropical seas *2 ft. 5 1/2 in = 750 mm* below the upper edge of the statutory deck line

S. Summer freeboard (centre of disc) *2 ft. 9 in = 839 mm* below the upper edge of the statutory deck line

V. Winter freeboard *3 ft. 0 in = 914 mm* below the upper edge of the statutory deck line

N. A. Winter freeboard in north Atlantic *3 ft. 2 in = 965 mm* below the upper edge of the statutory deck line.

The statutory deck line is marked in accordance with the rules of the

British Board of Trade: viz: 1 3/4" = 44 mm above the

Upper Line Deck (top of deck).

This to certify that the freeboard of the above vessel has been marked on the vessel's sides in accordance with the above.

Köbenhavn 23 Dec 1923.

(sign) Joe. Rosen.



© 2020

Lloyd's Register
Foundation

W463 0032

RETAIN

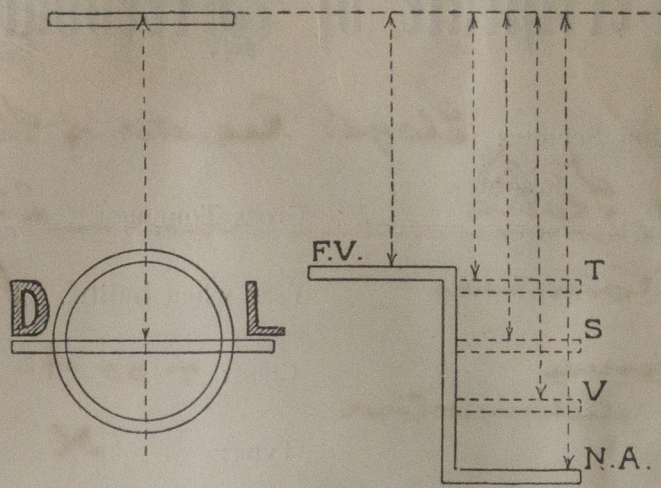

© 2020

Lloyd's Register
Foundation

2m.9.22. T.