

# Certificate of Freeboard:

Classification Society: *Lloyd's Register of Shipping*

Name: *S.S. "England"* Gross Tonnage: *2297.06*

Port of Registry: *Copenhagen* Year when built: *1929*

Master: *Edvard Christensen* Class: *4100 A1*

Type: *Box, Raised Quarter Deck  
Bridge & Forecastle*

Freeboard in fresh water ..... 1 ft. 8 in = 508 mm below the  
edge of the statutory deck line

Freeboard in tropical seas ..... 1 ft. 10 in = 559 mm below the  
edge of the statutory deck line

Freeboard (centre of disc) ..... 2 ft. 1 in = 635 mm below the  
edge of the statutory deck line

Freeboard ..... 2 ft. 4½ in = 724 mm below the  
edge of the statutory deck line

Freeboard in north Atlantic ..... 2 ft. 7½ in = 800 mm below the  
edge of the statutory deck line.

Statutory deck line is to be marked in accordance with *the British*

*Trade Regulations 1½" = 38 mm above the steel  
side amidships*

*Freeboards marked and verified  
in accordance with the above*

*A. Urwin*

*Surveyor to Lloyd's Register*

*15<sup>th</sup> Jan. 1930*



© 2020

Lloyd's Register  
Foundation



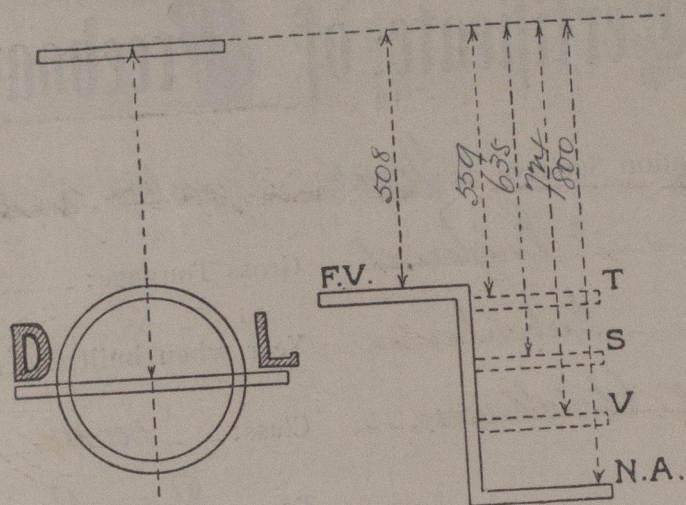

of Class  
of ship:  
f registry

*all*

Summer  
upper e  
Summer  
upper e  
summer  
upper e  
Winter  
upper e  
Winter  
upper e  
the sta

*Boa*

*boa*



© 2020

Lloyd's Register  
Foundation