

PLAN No. 3.

SHIP No 316.

PROFILE & DECK.

DIMENSIONS - 212'-0" x 33'-6" x 14'-6" TO UPPER DECK.

SCALE 1/8" = 1'-0".

Original sent to Lloyd's  
9/9/19

Amended in Red ink  
Approved Plan  
10/9/19

Original duplicate returned to Lloyd's  
10-9-19



NEW SUBMISSION AS UNDER LINED  
IN YELLOW

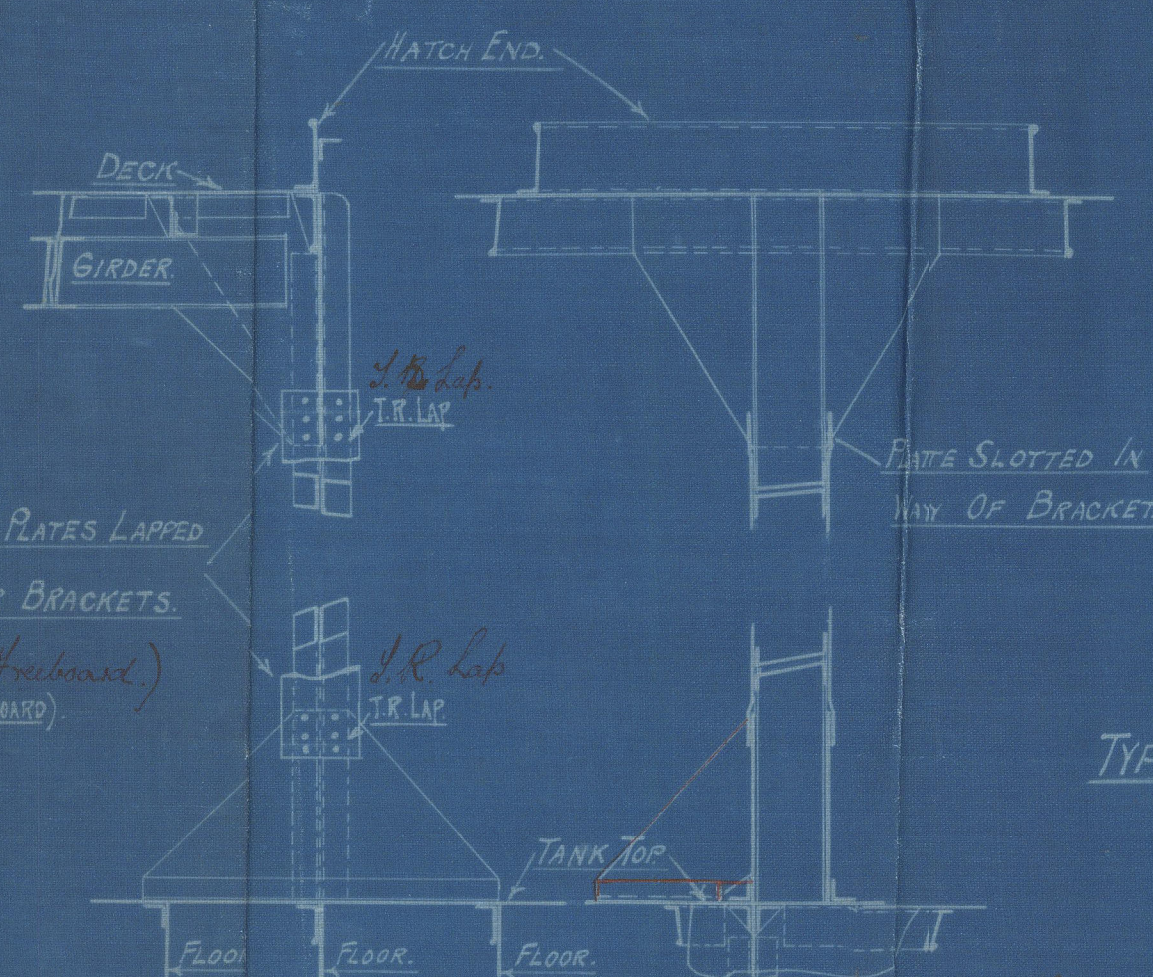

TYPICAL SKETCH OF PILLARS.

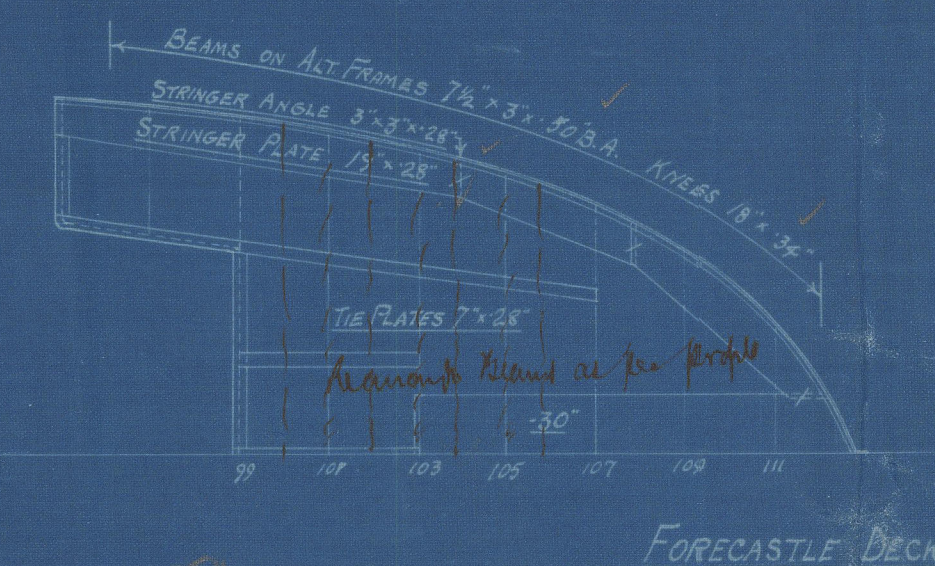

FORECASTLE DECK.

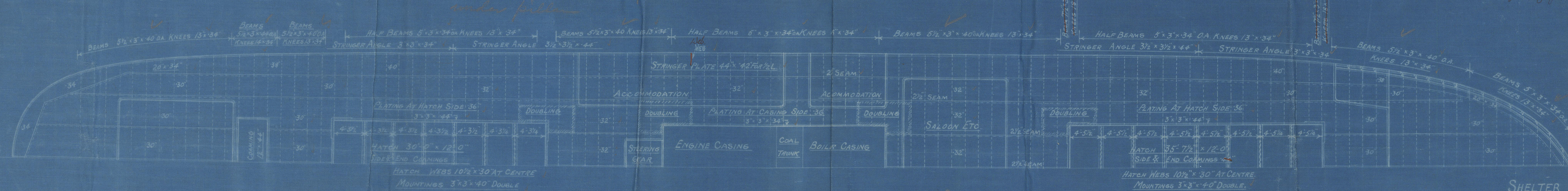
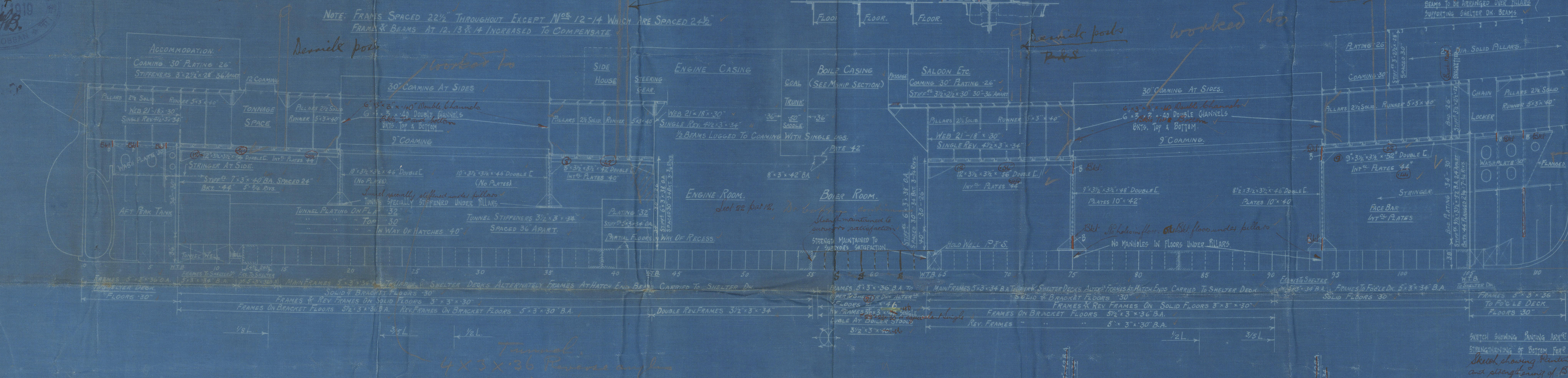

SHELTER DECK.

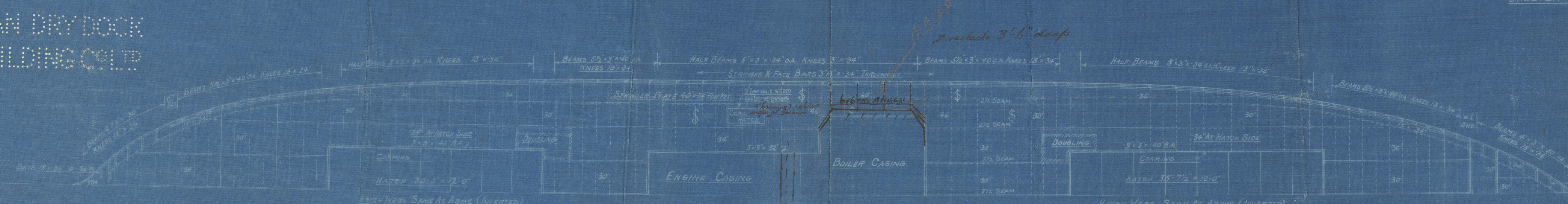

UPPER DECK.

ANDROSSAN DRY DOCK  
& SHIPBUILDING CO. LTD.

DETAIL SKETCH OF STRENGTHENED HATCH COAMINGS &  
HATCH WEBS BEAMS TO BE SUBMITTED.  
Detail sketch of strengthened hatch coamings &  
hatch web beams to be submitted.

APPROVED in 33'-6" breadth  
LLOYD'S REGISTER OF SHIPPING  
MONTGOMERY 14/9/19  
DATE 7-11-19

Approved  
Lloyd's Register of Shipping  
(Signed) J. Montgomery for & 18th  
12/1/19



Androssan

No 316

Profile

&

Decks

SS "Langford"

XXXX YND MAZORONA  
GT 190 GALLIUMPHINE &

GLASGOW REPORT No. 41522

CARMARTHEN

COAST

RETAIN

W45T-0201



© 2020

Lloyd's Register  
Foundation