

Name of Vessel *S.S. Podesta ex Odessa* Builder's Name and Yard Number *Messrs. Heptun A.G. (1912)* Date *19th May 1921*

Rule Dimensions *364.67* x *50.5* x *33.33*
Nos. for Scantlings and
Proportions L.= B.= D. to M. Dk.= D. to Spar Dk.
Height of 'Tween Decks *7* feet *10* ins.
Nos. for Scantlings if height of 'tween decks 7 feet and
State if one or both numbers change grades *Round of beam Shelter Deck 1'-1"*
Correction for Height of 'Tween Decks *So. Upper Deck 0'-7"*

Hatch 16'-6"

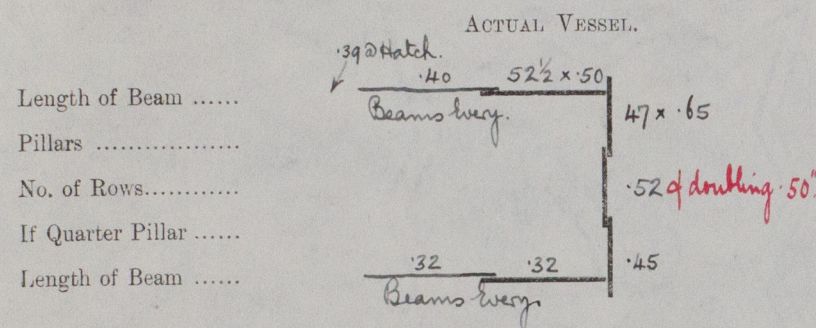

Keel Plate..... *47 x 89*

Garboard A..... *53*

" B..... *53*

" C..... *51*

" D..... *57*

" E..... *57*

" F..... *53*

" G..... *53*

" H..... *53*

" J.....

" K.....

Frames *9 1/2 x 3 3/4 x 56 7* Spacing *26*

Rev. Frames *none*

Extent of Rev. Frames *✓*

Floors, if ordinary

If Deep Framing, depth of Girder

If Web Frames, depth and spacing

Side Stringers, No. and size *Two 6 1/4 x 3 1/2 x 45 L & 41 plate.*

	CELLULAR DOUBLE BOTTOMS.		
	Ship.	Spar Dk.—'85.	3-Dk. <i>1908</i>
Centre Girder	<i>41 1/2 x 43</i>		<i>43 x 10</i>
Margins	<i>37 x 39</i>		<i>35 x 10</i>
Floors <i>Alt. b.s.</i>	<i>35</i>		<i>8</i>
Side Girders.....	<i>37</i>		<i>8</i>
M. L. Strake	<i>39 x 43</i>		<i>43 x 10</i>
Inner Bottom Holds	<i>35</i>		<i>8</i>

Bulkheads—Number *Six*

Height *Colln. to Shelter Deck.*
Remainder to Upper Deck.

As 3-dk. Vessel.

Rule Dimensions..... *364.67* x *50.5* x *33.33*

Nos. for Scantlings..... *106.58* and *388.70*

Proportions L.= *10.94* D. to U. Dk.
7.22 B.

3-DK.—'85 RULES.

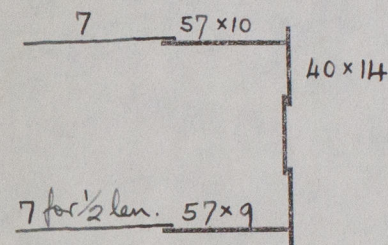

36 x 18
14

20 x 10

51 x 9

Lower Deck

Shell 12 1/3

+ .05 x 2 = .075 Mean .64

38 x 9

Along Stringer

6 x 3 1/2 x 10
4 1/2 x 3 1/2 x 9 } *24"*

32"

Moulded Depth to M. Dk.

Ditto to Upper Dk. *32'-3"*

Tonnage Co-eff.

Freeboard Table B=

Correction for Length.....

Correction for Height of Decks

Difference.....

3/5 of = maximum longitudinal allowance.

2/5 of = " transverse "

25.25
33.33
55.00
113.58
7.0
106.58

Summary of Particulars comparing with
3-Dk. Standard.

Shell Plating

Steel or Iron Decks

Framing

Beams

Cel. D.B.

Bulkheads

Longitudinal allowance

Transverse

Total.....

Per centage of Maximum allowance =

FREEBOARD RECOMMENDED,
as Shelter Deck Vessel.

Summer

2'-4 1/2"

Winter

2'-9"

Winter N. A.

FREEBOARD
AS 3-DK. WITH ACTUAL SHEER,
ERECTIONS, &C.

Summer

7'-6 1/2"

Winter

7'-11 1/2"

Winter N. A.



© 2020

Lloyd's Register
Foundation
Wh56-0333