

LENGTH.

BREADTH.

DEPTH.

UNDER DECK

Name of Vessel

Gen of Ewnie

23310

No. in Register Book

Moulded Depth

FEET.

INCHES.

36

6 $\frac{1}{2}$

Stringer Plate

 $\frac{1}{2}$

Thickness of wood sheathing if required

Statutory deck line above intersection of actual deck
at side

2

Total depth from top of statutory deck line to top
of keel

36

9

Freeboard recorded

10

0

Moulded Draft

26

9

Add for keel—Flat or Bar

2 $\frac{1}{4}$

Draught

26

11 $\frac{1}{4}$

Draught for record

26

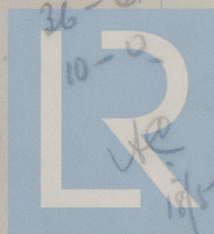
11 $\frac{1}{4}$ Record in B.
Freeboard

© 2020

Lloyd's Register
Foundation

W454-0205

yes

enings covered by a Bridge Deck - raised
by a Strong Iron or Steel Deckhouse?

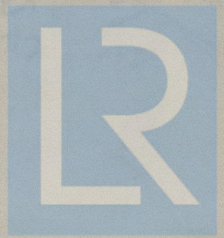
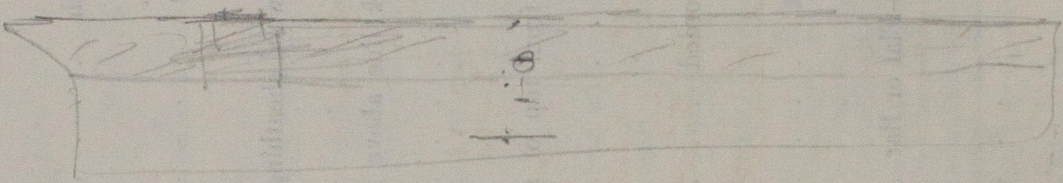

© 2020

Lloyd's Register
Foundation