

16.11.14

WHALE BACK  
PLATING  $\frac{9}{16}$  THICK  
STIFF.  $2\frac{1}{2} \times 3 \times \frac{3}{8}$   
SPACED ABOUT 3'6" APART

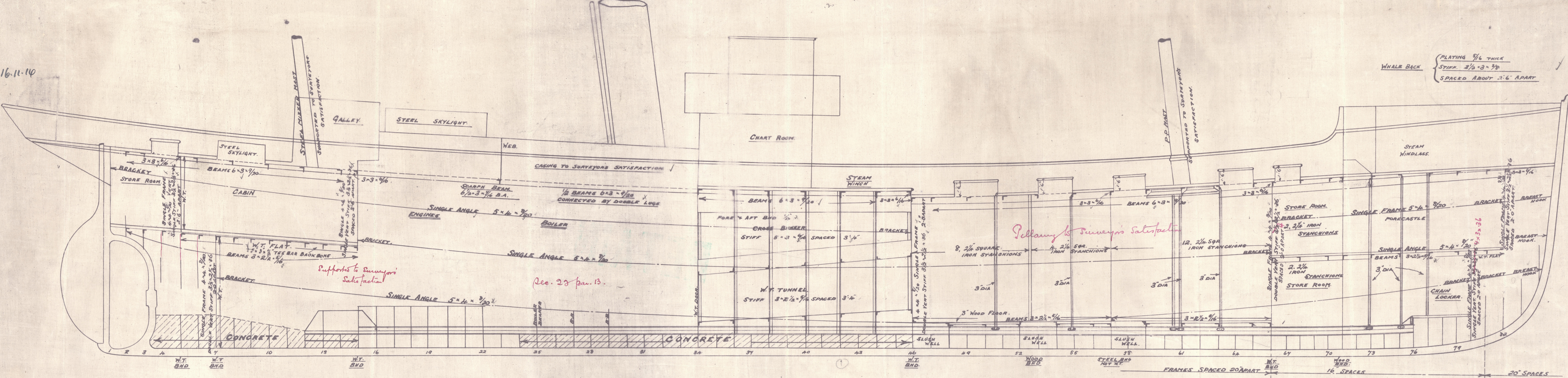

## BEAM ARRANGEMENT

PILLARING THROUGHOUT TO SURVEYORS SATISFACTION.

SCALE  $\frac{1}{4}$ " = 1 FOOT.

N<sup>o</sup> 32182

COOK, NELTON & GEMMELL LTD

SHIPBUILDERS

BEVERLEY

DATE SUBMITTED Nov 9<sup>th</sup> 1914.

APPROVED Nov 16<sup>th</sup> 1914.

Watch to be kept as far from ship side as possible

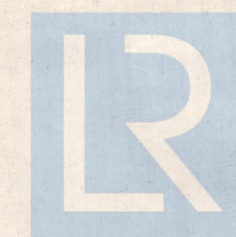
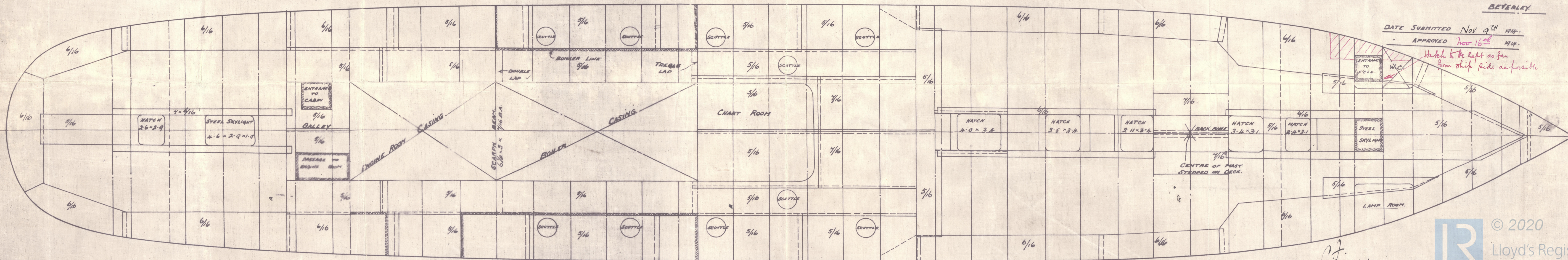

© 2020  
Lloyd's Register  
Foundation

W449-0192



COOK WELTON & GEMMELL

N<sup>os</sup> 321 & 322.

PROFILE + DECKS

W669-0192

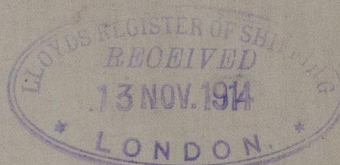

S.S. "Sea Sweeper" Hull Pt No 29027.  
S.S. "Sea Monarch" Hull Pt No 29048

RETAIN



© 2020

Lloyd's Register  
Foundation