

MIDSHIP SECTION

-ANCHORS & CHAIN

1 ROGERS ANCHOR 6 1/4 CWT EX STOCK OR 8 CWT STOCKLESS

1	"	"	3 $\frac{1}{4}$	"	"	"	3 $\frac{1}{4}$	"
1	"	"	3 $\frac{1}{4}$	"	"	"	4.0	"

120 FATHOMS OF 1 1/8" STUD LINK CABLE ✓

60 " " 6 HAWSER

60 " " 5 WARP X

N^{os} 321-2

SCALE $\frac{1}{2}'' = 1 \text{ FOOT.}$

DIMENSIONS :- 136.0 BP x 24.0 EX x 13.7 MLD.

CLASSIFIED 100 A.I.

STEEL

STEAM	TRAWLER
-------	---------

— LLOYDS NUMBERS —

L = 136.00

$$\frac{B+D}{1 \times (B+D)} = 37.45$$
$$\underline{L^* (B+D)} = 5093.20$$
$$= 12.16$$

Δ = 10.01

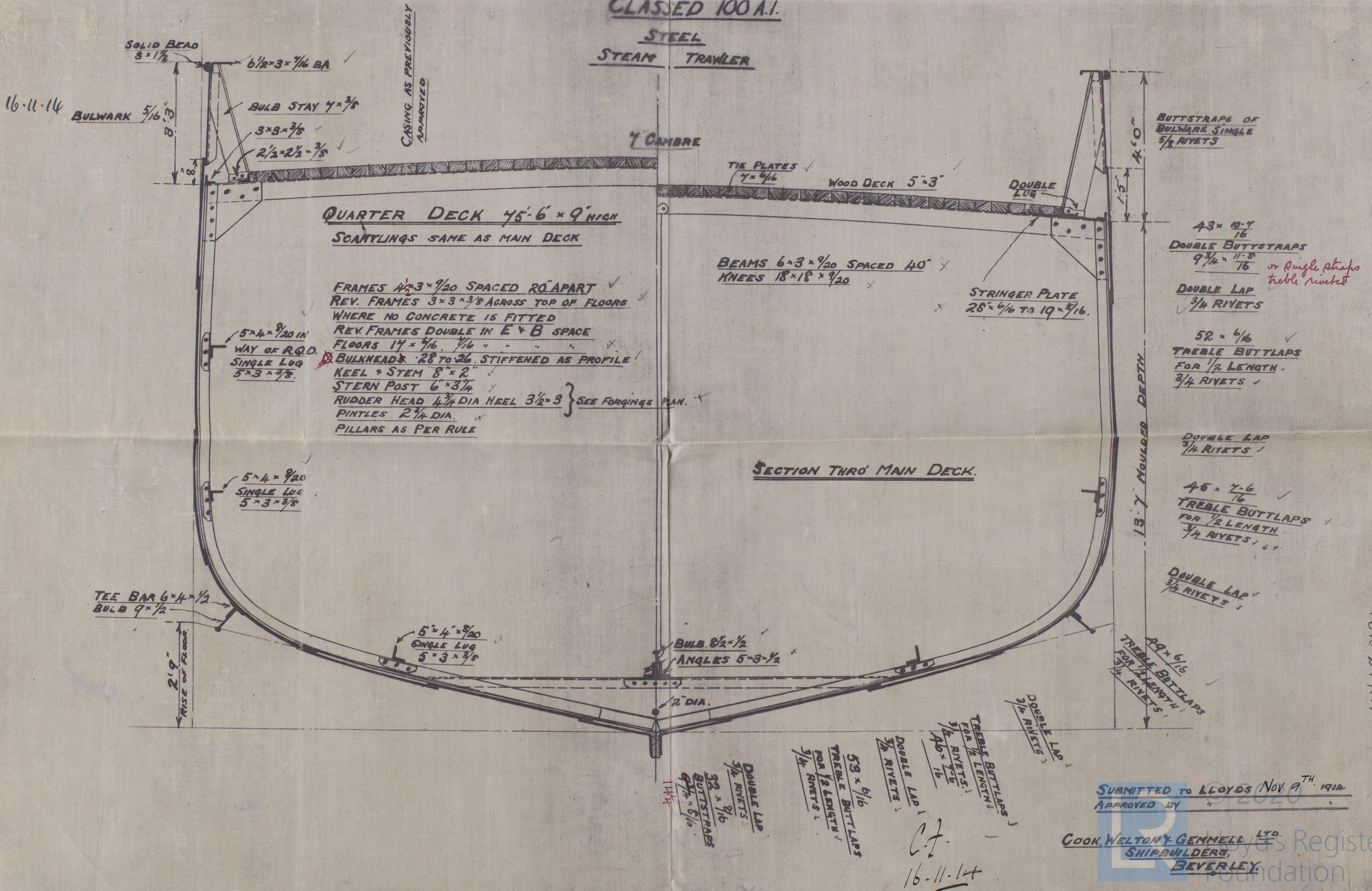

SUBMITTED TO LLOYDS NOV 9TH 1914
APPROVED BY " "

COOK, WELTON & GEMMELL LTD
SHIPBUILDERS,
BEVERLEY.

RETAIR

COOK WELTON & GEMMELL

N^o 321 & 322.

MIDSHIP SECTION

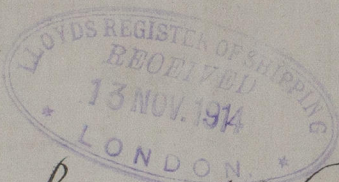

S.S. Sea Swaper Hull Rpt No. 29024
S.S. Sea March Hull Rpt No. 29048

RETAIR

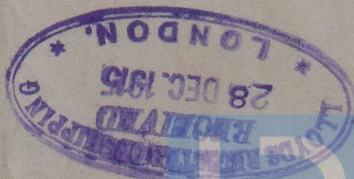

© 2020

Lloyd's Register
Foundation