

Lloyd's Register of Shipping.

SURVEYS FOR FREEBOARD.—STEAM SHIPS.

REGULARS RELATING TO ALL STEAM SHIPS EITHER FLUSH DECKED, OR WITH
ALLANT FORECASTLES, SHORT POOPS AND BRIDGE HOUSES DISCONNECTED, OR
TOP GALLANT FORECASTLES HAVING LONG POOPS, OR RAISED QUARTER DECKS
CONNECTED WITH BRIDGE HOUSES, OR OTHERWISE.

Port of Survey _____

Date of Survey _____

Name of Surveyor _____

Ship's Name _____

Port of Registry
and Nationality. _____

Official
Number. _____

Gross
Tonnage. _____

Date of Build. _____

Particulars of Classification. _____

in Register Book _____

LENGTH.

BREADTH.

DEPTH.

UNDER DECK
TONNAGE.

Moulded Depth as measured..... $34'' 6$

$wood 5K less stringer - 3\frac{1}{2}$

Addition for Keel below base line

for draught record..... inches.

NOTE.—If the
depth is measured
when vessel is
afloat, the details
of measurement
should be reported.

Frame Depth

Ceiling

Peak

Rule

Sheer

Tanks

CORRECTION FOR LENGTH.

Length of Ship on Loadline..... 404.75

Length in Table..... 410.5

Difference..... 5.75

Correction for 10ft., Table A..... 1.7 Table C..... $.8$

× Difference divided by 10..... $.477$ (if required.)

If $\frac{1}{10}$ ths length covered divide by 2..... -1

$-\frac{1}{2}$

CORRECTION FOR IRON DECK.

Proportion covered, if less than $\frac{7}{10}$ ths length covered.....

Thickness of usual wood deck, less stringer.....

$allowed in Table D$

CORRECTION FOR ROUND OF BEAM.

Breadth at Gunwale amidships.....

Round of Beam.....

Normal round.....

Difference.....

÷ 2 =.....

Proportion of Deck uncovered (Para. 19).....

NOTE.—The
round of beam
should be report-
ed on the full
breadth of vessel
at the gunwale.

Freeboard, Table A..... $9..4\frac{1}{2}$

Correction for Sheer..... $-6\frac{1}{4}$

$8..10\frac{1}{4}$

Correction for Length..... -1

$8..9\frac{1}{4}$

Allowance for Deck Erections..... $-1\frac{3}{4}$

$8..7\frac{1}{2}$

Correction for Round of Beam.....

Correction for fall in Sheer (if any).....

Correction for Iron Deck (if required).....

Additions for non-compliance with provisions of {

Para. 11 (d) and (e) †

Other Corrections (if any).....

Winter Freeboard..... $8..7\frac{1}{2}$

Summer Freeboard..... 6 $8-1\frac{1}{2}$

Indian Summer Freeboard..... $7-2\frac{1}{2}$

N. A. Winter Freeboard.....

Correction necessary because clearside amidships, measured
in accordance with the Statute is not taken at the
intersection of the ~~wood~~ iron deck with side.

$1\frac{3}{4}$

Winter Freeboard from deck line..... $8..9\frac{1}{4}$

Summer " " "..... $8..3\frac{1}{4}$

Indian Summer " " "..... $7-9\frac{1}{2}$

N. A. Winter " " ".....

$8..3\frac{1}{2}$ *prev*

Length.

Length allowed.

Height.

Castle.....

House.....

ed Qr. Dk.....

.....

Total.....

h of Ship.....

onding percentage {

a. 11, 12, 13, or 14) {

BOARD recommended amidships from centre of Disc to top of Statutory Deck Line, Wood (Iron) Deck :—

Fresh Water Line above centre of Disc.....

Indian Summer Line " " ".....

Winter Line below " ".....

Winter North Atlantic Line " " ".....

the frames, skin plating, or ceiling are of unusual thickness the breadth of vessel to inside
of ceiling should be reported if possible.
vessels obtaining an allowance for deck erections, under Para. 11 where the sheer drops abaft amid-
ships the height of the R.Q.D. is to be taken from the level of the top of the amidship beam.
flush-decked vessels the total standard mean sheer means the sheer measured at the stem and stern-
post. In vessels having poops and forecastles, it means the sheer measured at points distant
one-eighth of the vessel's length from stem and stern-post.

† State dimensions of freeing port area on back of this form.

The Surveyor should state whether the fall in sheer as reported is measured relatively to the straight
line of keel or to the water line. If measured relatively to water line the vessel's draft at time of
survey, and also the usual load draft forward and aft should be reported.

© 2019

Lloyd's Register
Foundation

W447-0065

Do all the Frames extend to the top height in the Poop? _____ Raised Quarter Deck? _____ Bridge House? _____ Forecastle? _____

To what height do the Reverse Frames extend? _____

Has the Poop or Raised Quarter Deck an efficient Iron Bulkhead at the fore end? _____

Give particulars of the means for closing the openings in Bulkhead _____

Is the Poop or Raised Quarter Deck connected with the Bridge House? _____ Has the Bridge House an efficient Bulkhead at the fore end? _____

Give particulars of the means for closing the openings in Bulkhead _____

What is the thickness of the Bridge Front plating? _____ and Coaming plate? _____

Give scantlings and spacing of the Stiffeners _____

Are bracket plates fitted at each end of the Stiffeners? _____ Are hor'l. brackets fitted connecting Bridge Bulk'd. with Bulwarks? _____

Has the Bridge House an efficient Iron Bulkhead at the after end? _____

How are the openings closed? _____

Is the Forecastle at least as high as the main or top-gallant rail? _____ Has the Forecastle an efficient Iron or Wood Bulk'd. at after end? _____

Are the Engine and Boiler openings covered by a Bridge, Poop, Raised Quarter Deck, or enclosed by a Strong Iron or Steel Deckhouse? _____

If the openings are not so protected are the exposed parts of the Casings efficiently constructed? _____

Give thickness of plating; scantlings and spacing of Stiffeners _____

What is the height of the exposed Casings? _____ Are suitable means provided for closing all openings in them in bad weather? _____

Are the Weather Deck Hatchways efficiently constructed and at least equal to the requirements of Section 28 of the Rules for 1904-5? Give particulars below:—

Position and Size.		Ship.		Rule.		Ship.		Rule.		Ship.		Rule.		Ship.	
Item.		Ship.		Rule.		Ship.		Rule.		Ship.		Rule.		Ship.	
COAMING.	Height above top of DECK														
	Thickness {	Sides.....													
		Ends.....													
SHIFTING BEAMS OR WEB PLATES.	Number														
	Section and Scantlings														
		Material													
* FORE AND AFTERS.	Number														
	Section and Scantlings														
		Material													
HATCHES Thickness															
Remarks.....															

* The depth of Fore and Afters shall be not less than 1/4 of the length of the beam.

* The depth of Fore and Afters should be stated from the underside of the hatches in all cases.

(If the sill of the lowest side scuttle will be less than 6 inches above the Indian Summer Load Line if assigned under the tables, state vertical distance from top of deck at side amidships to lower edge of lowest side scuttle.)

The following information is to be given in all Cases of vessels dealt with under Paras. 11, 12 (under 15 feet Moulded depth) and under Shelter Deck Rules.

What is the thickness of the Bridge Sheerstrake? _____

Strake between Main and Bridge Sheerstrakes? _____

Delete the words { The Crew *are, are not*, berthed in the bridge house.

that do not apply { The arrangements to enable them to get backwards and forwards from their quarters *are, are not* satisfactory.

Length of Bulwarks in well _____

Area of Freeing Ports required by Para. 11 (e) each side of vessel = _____ Sq. ft.

Ft.	Tenths.	Ft.	Tenths.	No.	} Freeing Ports (each side of vessel)	=	Sq. ft.
x		x					
x		x					

Total deficiency or excess = _____ Sq. ft.

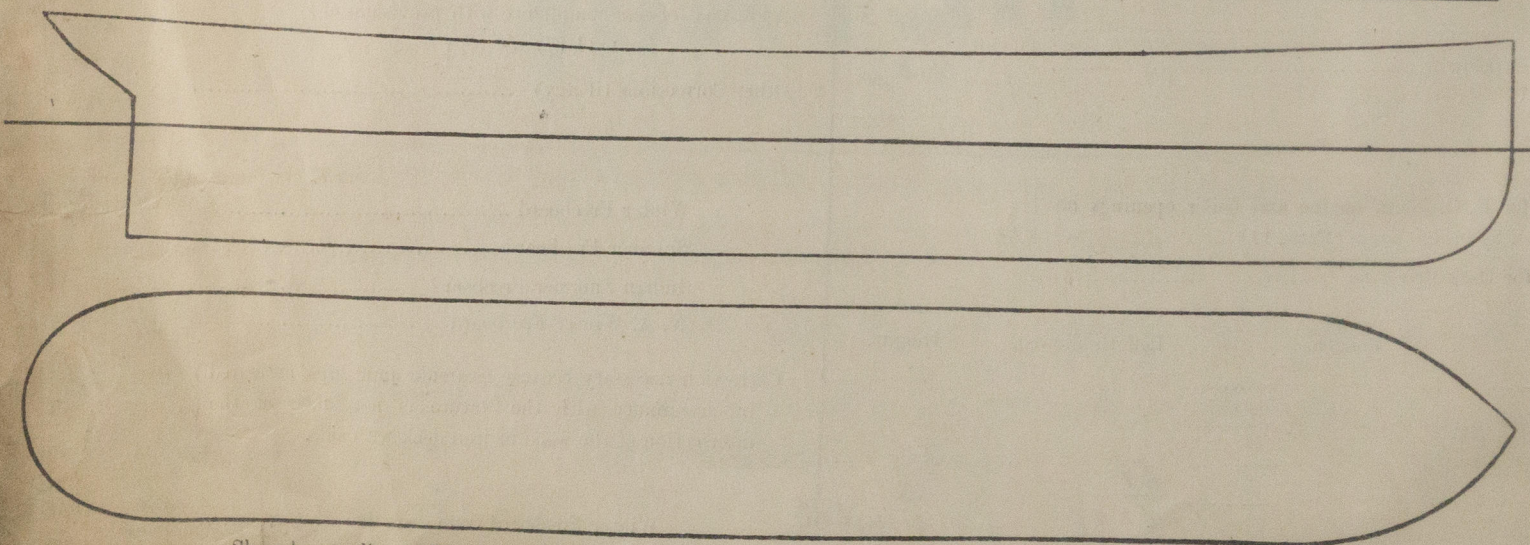

Show hereon line of Floors or Tank Top with position of any Breaks in same; also height of Peak Tank tops, &c., &c.

State any special features in the construction of the Vessel _____

Owners _____

Address _____

Fee £ _____

Received by me _____



© 2019

Lloyd's Register
Foundation

If the frames, of ceiling s, in vessels obtai ships the he in dush-decked post. In v one-eighth T.