

TUE. 15 JUL. 1919

# Lloyd's Register of Shipping.

## SURVEYS FOR FREEBOARD.—STEAM SHIPS.

PARTICULARS RELATING TO ALL STEAM SHIPS EITHER FLUSH DECKED, OR WITH  
CASTLES, SHORT POOPS AND BRIDGE HOUSES DISCONNECTED, OR  
TOP GALLANT FORECASTLES HAVING LONG POOPS, OR RAISED QUARTER DECKS  
CONNECTED WITH BRIDGE HOUSES, OR OTHERWISE.

Port of Survey Rotterdam  
Date of Survey Building  
Name of Surveyor R. Vuyk.

Name. <u>S.S. 'BELO'NIA'</u>	Port of Registry and Nationality. <u>Helsingborg</u> <u>Swedish.</u>	Official Number. <u>129</u>	Gross Tonnage. <u>not yet measured.</u>	Date of Build. <u>1919</u>	Particulars of Classification. <u>100 A1 contemplated.</u>
---------------------------------	--	--------------------------------	--	-------------------------------	---

Registered dimension from Ship's Register.	LENGTH.	BREADTH.	DEPTH.	UNDER DECK TONNAGE.
	<u>180.2</u>	<u>18.1</u>	<u>12.4</u>	<u>512.25</u>
Length on LOADLINE.	<u>180</u>	Frame Depth <u>5 1/2</u> Rule <u>3 2/5</u>	Ceiling <u>fuller</u> Sheer <u>4.66</u> <u>level tank</u>	Peak <u>includes</u> Tanks
CORRECTED DIMENSIONS.	<u>180</u>	<u>27.68</u>	<u>13.06</u>	<u>512.25</u>

Moulded Depth as measured..... 14' 6"  
Addition for Keel below base line for draught record.... 9 1/2 inches. Keel plate + A shake

NOTE.— If the depth is measured when vessel is afloat, the details of measurement should be reported.

### CORRECTION FOR LENGTH.

Length of Ship on Loadline..... 180' 0"  
Length in Table ..... 174  
Difference ..... 6  
Correction for 10ft., Table A. .... 1.0 Table C.  
× Difference divided by 10 ..... - 6 (if required.)  
If 1/10ths length covered divide by 2 3  
+ 4

### CORRECTION FOR IRON DECK.

Proportion covered, if less than 1/10ths length covered ..... — 3  
Thickness of usual wood deck, less stringer .....

### CORRECTION FOR ROUND OF BEAM.

Breadth at Gunwale amidships.....  
Round of Beam ..... 7" over 28' 0" beam.  
Normal round..... 7  
Difference ..... ÷ 2 =  
Proportion of Deck uncovered (Para. 19) .....

NOTE.— The round of beam should be reported on the full breadth of vessel at the gunwale.

Co-efficient of fineness..... .78  
Any modification necessary [Para. 4 (a) to (e)]\* 68.93.  
Co-efficient as corrected ..... .76

Sheer { Stem..... 4' 11 3/4  
at { Sternpost... 4' 0"  
 $8 - 11 3/4 ÷ 2 = 53.87$ ..Mean  
Sheer at 1/2 of the length from { Stem 2' 8 1/2  
{ Sternpost 2' 0 1/2  
 $4 - 9 ÷ 2 = 28.5$ ..Mean  
Gradual mean Sheer ..... 51.8 = 51.8  
Standard mean Sheer [Table, Para. 18] ..... 28 Correction  
Difference..... 23.8 ÷ 4 = — 6  
§ If limited as Para. 18 (f) .....

Rise in Sheer { At front of bridge house..... 5 3/4"  
from amidships {  
[Para. 18 (e)] { At after end of forecastle ..... 2' 7 1/4"

Fall in Sheer {  
Para. 18 (d) {  
Length uncovered ..... Correction

### ALLOWANCE FOR DECK ERECTIONS:—

Freeboard, Table C..... 6 1/2  
Correction for Length, if required (Para. 12, 13, and 14) .....  
Freeboard by Table A, corrected for sheer, and for length, if required (Para. 12, 13, and 14) } 1 - 10 1/2  
Difference ..... 1 - 4  
Percentage as below..... 67 1/2%  
Correction for R. Q. D. engine and boiler openings not covered by bridge house (Para. 11) } + 1/2  
Allowance for Deck Erections ..... — 10 1/4

	Length.	Length allowed.	Height.
Forecastle.....	<u>23.16</u>	<u>23.16</u>	<u>6.75</u>
Bridge House.....	<u>11.6</u>	<u>14.60</u>	<u>7.00</u>
† Raised Qr. Dk.....	<u>10.6</u>	<u>102.6</u>	<u>4.00</u>
Poop.....			
Total .....		<u>140.36</u>	<u>180</u>
Length of Ship .....			<u>.78</u>

Corresponding percentage {  
(Para. 12, 13, or 14) } 67 1/2%

FREEBOARD recommended midships from centre of Disc to top of Statutory Deck Line, Wood (Iron) Deck:—

High Water Line	above centre of Disc	...
Indian Summer Line	" " "	...
Winter Line	below " "	...
Winter Non-Atlantic Line	" " "	...

Freeboard, Table A ..... 2 - 4 1/2  
Correction for Sheer ..... — 6  
1 - 10 1/2  
Correction for Length ..... + 1/4  
1 - 10 3/4  
Allowance for Deck Erections ..... — 10 1/4  
1 - 0 1/2  
Correction for Round of Beam.....  
Correction for fall in Sheer (if any).....  
Correction for Iron Deck (if required) ..... — 3  
0 - 9 1/2  
Additions for non-compliance with provisions of {  
Para. 11 (d) and (e) }  
Other Corrections (if any) .....

Winter Freeboard ..... 0 - 9 1/2  
Summer Freeboard ..... 0 - 7 1/2  
Indian Summer Freeboard ..... 0 - 5 1/2  
N. A. Winter Freeboard ..... 1 - 0  
Correction necessary because clearside amidships, measured in accordance with the Statute is not taken at the intersection of the wood or iron deck with side. 1

Winter Freeboard from deck line ..... 0 - 10 1/2  
Summer " " " " ..... 0 - 8 1/2  
Indian Summer " " " " ..... 0 - 6 1/2  
N. A. Winter " " " " ..... 1 - 1  
0 - 8 1/2  
3 1/2  
2  
2  
4 1/2



Do all the Frames extend to the top height in the Poop? *Yes* Raised Quarter Deck? *Yes* Bridge House? *Yes*  
 To what height do the Reverse Frames extend? *In way of engine - Boiler space to R. Q. Deck further*  
 Has the Poop or Raised Quarter Deck an efficient Iron Bulkhead at the fore end? *Yes*  
 Give particulars of the means for closing the openings in Bulkhead *None*  
 Is the Poop or Raised Quarter Deck connected with the Bridge House? *Yes* Has the Bridge House an efficient Bulkhead at the fore end? *Yes*  
 Give particulars of the means for closing the openings in Bulkhead *None*  
 What is the thickness of the Bridge Front plating? *30* and Coaming plate? *30*  
 Give scantlings and spacing of the Stiffeners *6 x 3 x 40 spaced 30"*  
 Are bracket plates fitted at each end of the Stiffeners? *Yes* Are hor'l. brackets fitted connecting Bridge Bulk'd. with Bulwarks? *Yes*  
 Has the Bridge House an efficient Iron Bulkhead at the after end? *Yes*  
 How are the openings closed? *The opening to cabin, oak wood door*  
 Is the Forecastle at least as high as the main or top-gallant rail? *Yes* Has the Forecastle an efficient Iron or Wood Bulk'd. at after end? *Yes*  
 Are the Engine and Boiler openings covered by a Bridge, Poop, Raised Quarter Deck, or enclosed by a Strong Iron or Steel Deckhouse? *R. Q. Deck and coaming*  
 If the openings are not so protected are the exposed parts of the Casings efficiently constructed? *Yes*  
 Give thickness of plating; scantlings and spacing of Stiffeners *16 - 32 - 3 x 2 1/2 x 28 A - 30" apart*  
 What is the height of the exposed Casings? *6' 9"* Are suitable means provided for closing all openings in them in bad weather? *Yes*  
 Are the Weather Deck Hatchways efficiently constructed and at least equal to the requirements of Section 28 of the Rules for 1904-5? Give particulars below: - *See below*

Position and Size.	25' 8" x 15' 6"		24' 4" x 18' 6"		Ship.	Rule.	Ship.	Rule.	Ship.	Rule.
Item.	Ship.	Rule.	Ship.	Rule.						
Height above top of DECK	39	39	36	36						
Thickness										
Sides	44	44	44	44						
Ends	44	44	44	44						
SHIPPING BEAMS OR WEB PLATES.										
Number	five	five	five	five						
Section and Scantlings	JL	14 x 8 x 26 with angled								
Material	JL	3 1/2 x 3 x 42 for both hatchways								
* FORE AND AFTERS.										
Number										
Section and Scantlings										
Material										
HATCHES Thickness	3	3	3	3						
Remarks										

\* The depth of Fore and Afters should be stated from the underside of the hatches in all cases.  
 (If the sill of the lowest side scuttle will be less than 6 inches above the Indian Summer Load Line if assigned under the tables, state vertical distance from top of deck at side amidships to lower edge of lowest side scuttle.)

The following information is to be given in all Cases of vessels dealt with under Paras. 11, 12 (under 15 feet moulded depth) and under Shelter Deck.  
 What is the thickness of the Bridge Sheerstrake? *as per plan* Strake between Main and Bridge Sheerstrakes? *as per plan*

Delete the words { The Crew are, *are not*, berthed in the bridge house. *forecastle*  
 that do not apply { The arrangements to enable them to get backwards and forwards from their quarters are, *are not* satisfactory.  
*our hatches with lifelines*

Length of Bulwarks in well *38' 6"* *39' 6"* = *10.45* Sq. ft.

Area of Freeing Ports required by Para. 11 (e) each side of vessel = *11.75* Sq. ft.

Ft. Tenths. Ft. Tenths. No. } Freeing Ports (each side of vessel) = *8* Sq. ft.

Total deficiency or excess = *8* Sq. ft.

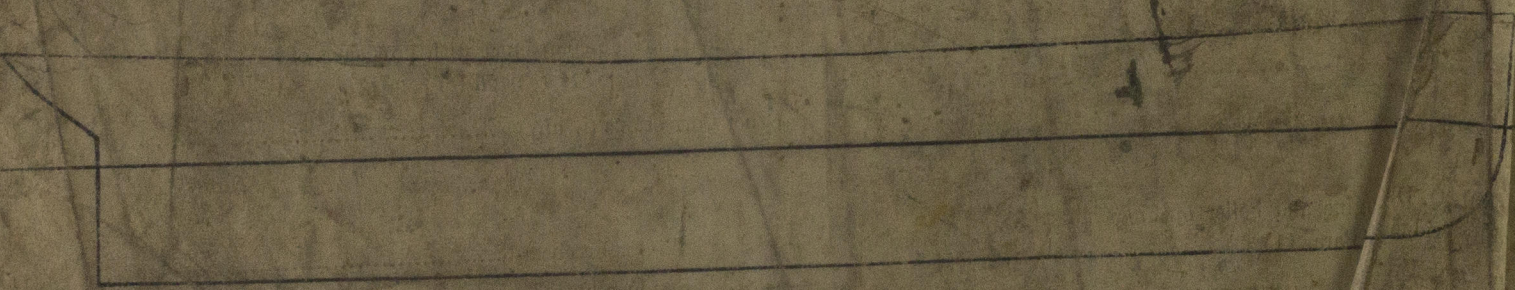

The vessel is a sistership to the S.S. "Hollandia" Rotterdam Report No. 10493 to which a freeboard has been assigned.

The approved plans to which the vessel has been built have been forwarded with our first entry report No. 1049.

Show hereon line of Floors or Tank Top with position of any Breaks in same; also height of Peak Tank etc.

On the S.S. "Hollandia I"

State any special features in the construction of the Vessel

Application form attached to this Report.

Owners Frans Borgesson Esq.

Address Helsingborg.

Fee of 15.60 will be Received by me L. Vuyk.



© 2021

Lloyd's Register Foundation