

Do all the Frames extend to the top height in the Poop? _____ Raised Quarter Deck? _____ Bridge House? _____ Forecastle? _____

To what height do the Reverse Frames extend? _____

Has the Poop or Raised Quarter Deck an efficient Iron Bulkhead at the fore end? _____

Give particulars of the means for closing the openings in Bulkhead _____

Is the Poop or Raised Quarter Deck connected with the Bridge House? _____

Has the Bridge House an efficient Bulkhead at the fore end? _____

Give particulars of the means for closing the openings in Bulkhead _____

What is the thickness of the Bridge Front plating? _____ and Coaming plate? _____

Give scantlings and spacing of the Stiffeners _____

Are bracket plates fitted at each end of the Stiffeners? _____

Are hor'l. brackets fitted connecting Bridge Bulk'd. with Bulwarks? _____

Has the Bridge House an efficient Iron Bulkhead at the after end? _____

How are the openings closed? _____

Is the Forecastle at least as high as the main or top-gallant rail? _____

Has the Forecastle an efficient Iron or Wood Bulk'd. at after end? _____

Are the Engine and Boiler openings covered by a Bridge, Poop, Raised Quarter Deck, or enclosed by a Strong Iron or Steel Deckhouse? _____

If the openings are not so protected are the exposed parts of the Casings efficiently constructed? _____

Give thickness of plating; scantlings and spacing of Stiffeners _____

What is the height of the exposed Casings? _____

Are suitable means provided for closing all openings in them in bad weather? _____

Are the Weather Deck Hatchways efficiently constructed and at least equal to the requirements of Section 28 of the Rules for 1904-5? Give particulars below:—

Position and Size.		Ship.		Rule.		Ship.		Rule.		Ship.		Rule.		Ship.		Rule.	
Item.		Ship.		Rule.		Ship.		Rule.		Ship.		Rule.		Ship.		Rule.	
COAMING	Height above top of DECK																
	Thickness																
	Ends																
SHIFTING BEAMS OR WEB PLATES	Number																
	Section and Scantlings																
	Material																
* FORE AND AFTERS	Number																
	Section and Scantlings																
	Material																
HATCHES Thickness																	
Remarks																	

* The depth of Fore and Afters should be stated from the underside of the hatches in all cases.

(If the sill of the lowest side scuttle will be less than 6 inches above the Indian Summer Load Line if assigned under the tables, state vertical distance from top of deck at side amidships to lower edge of lowest side scuttle.)

The following information is to be given in all Cases of vessels dealt with under Paras. 11, 12 (under 15 feet Moulded depth) and under Shelter Deck Rules.

What is the thickness of the Bridge Sheerstrake? _____

Strake between Main and Bridge Sheerstrakes? _____

Delete the words { The Crew are, are not, berthed in the bridge house.

that do not apply { The arrangements to enable them to get backwards and forwards from their quarters are, are not satisfactory.

Length of Bulwarks in well _____

Area of Freeing Ports required by Para. 11 (a) each side of vessel = _____ Sq. ft.

Ft. Tenths. Ft. Tenths. No.

x x

x x

Freeing Ports (each side of vessel) = _____

Sq. ft.

Total deficiency or excess = _____

Sq. ft.

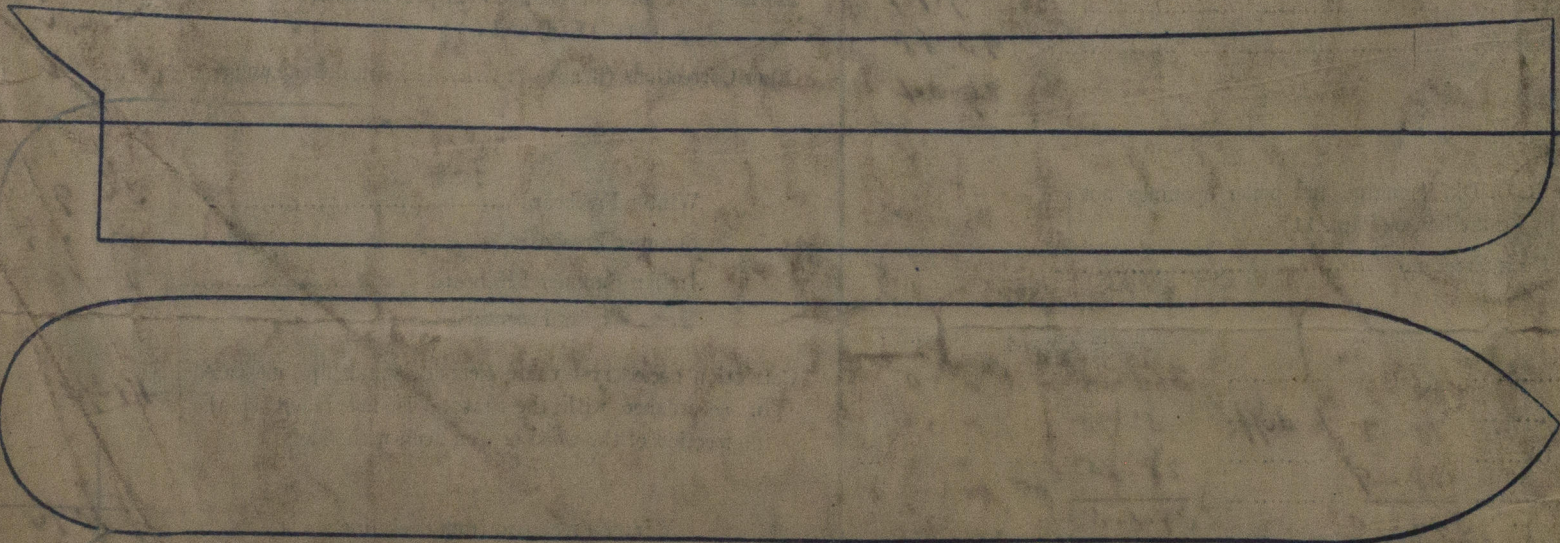

Show hereon line of Floors or Tank Top with position of any Breaks in same; also height of Peak Tank tops, &c., &c.

State any special features in the construction of the Vessel _____

Steel screw steamer, channel framing, cellular stem, complete shelter deck with bonnet opening aft, and with a topgallant forecastle, as per plans (2) herewith (Plans for the ship are attached to the certificate of registry)

Owners Builders: The Ropner Ship Co. & Rep. Co. Ltd.

Address Stockholm, Swed.

Fee £ _____

Received by me _____



Lloyd's Register Foundation