

18.2.15.
1.3.15.
11.11.16
5/6/17.

- S.S. N° 291 -
- BEAM ARRANGEMENT -

SCALE 8" = 1 FOOT
ROBERT THOMPSON & SONS LTD
IRON AND STEEL SHIPBUILDERS
AND REPAIRERS
SOUTHWICK YARD
SUNDERLAND
FEBRUARY 5th 1915.

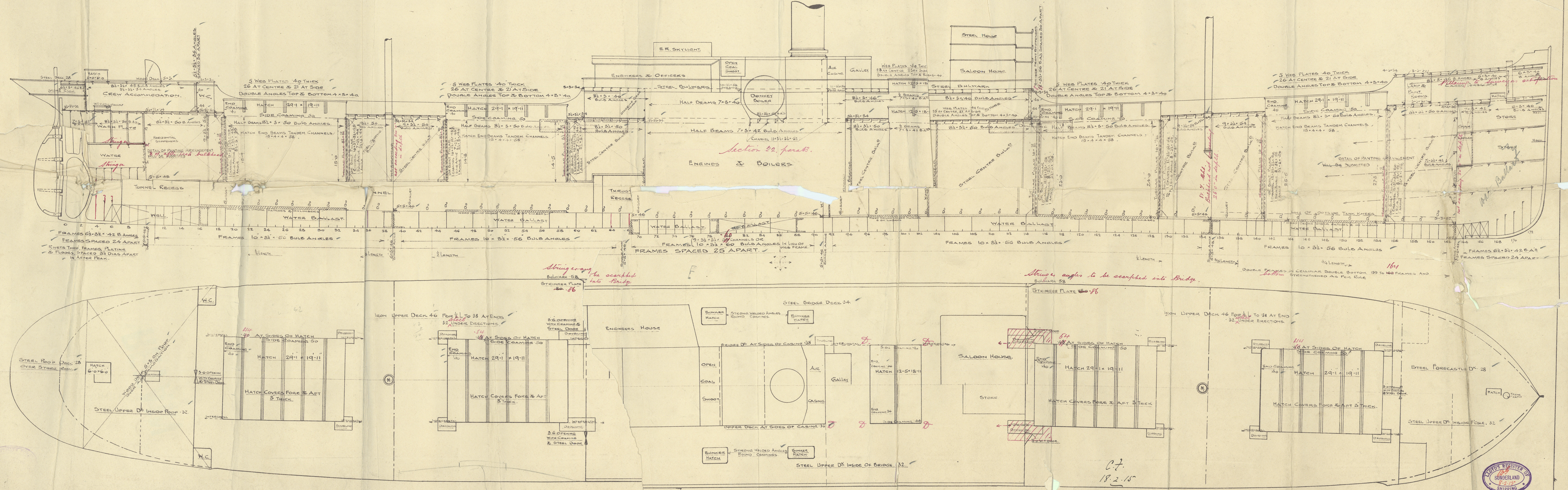

W409-0155



Feb 1915

R. THOMPSONS NO 291
S.S. CAPEL CASTLE
PROFILE AND DECK PLAN
✓ SLD RPT NO 27088

LLOYDS REGISTER OF SHIPPING
RECEIVED
9 FEB. 1915
LONDON

LLOYDS REGISTER OF SHIPPING
RECEIVED
FEB. 1915
LONDON

NOW
VINRIVER

LLOYDS REGISTER OF SHIPPING
RECEIVED
MAY 1917
LONDON

RECEIVED

LLOYDS REGISTER OF SHIPPING
RECEIVED
NOV 1914
LONDON

LLOYDS REGISTER OF SHIPPING
RECEIVED
28 JAN 1917
LONDON

LLOYDS REGISTER OF SHIPPING
RECEIVED
LONDON

W409-0155

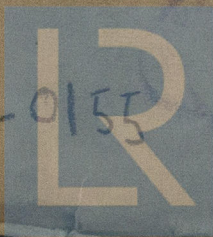

© 2019

Lloyd's Register
Foundation