

17.7.00
 21.8.00
 25.8.00 (No. 631)
 26.10.00 (No. 639/641)

BEAMS MARKED A. BULBS $10\frac{1}{2} \times \frac{10}{20}$, SINGLE ANGLE $3\frac{1}{2} \times 3\frac{1}{2} \times \frac{3}{20}$

S.S. No 627.
PROFILE.

SCALE $\frac{1}{8}'' = \text{ONE FOOT}$

4631 appo. 5/8/100
 4639 4641
 appo. 16/10/100.

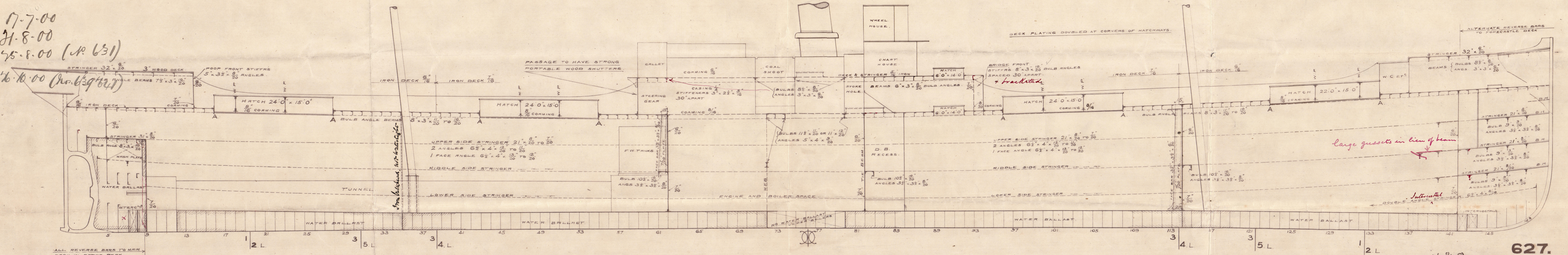

627.

627.

4631
 7/7/00
 21.8.00

W. GRAY & CO. LIMITED
 WEST HARTLEPOOL

© 2020
 Lloyd's Register
 Foundation
 W403-0234

Wray & Co.

No 627. ~~4631~~ ~~4639~~ ~~4641~~

Profile

"Armenistan"

Hpl. Report No 11413

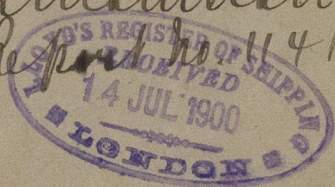

M. "Gennaculis"
Gounaris

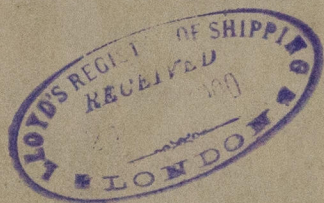

RETAIN

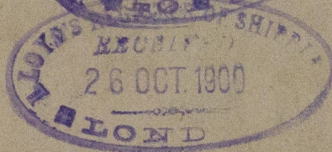
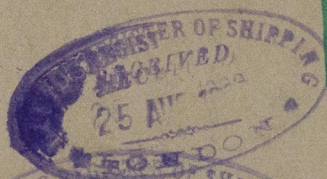

W403-0234



© 2020

Lloyd's Register
Foundation