

Lloyd's Register of Shipping.

(Report on Vessel No. _____)

Port ThamesNo. F. 20646 SHIP FORGINGS OR CASTINGS.

I have to report that the undermentioned ~~Iron or Steel Forgings or~~
~~Castings~~, manufactured by Emmerson Walker
 of Dunstan for the Vessel No. 333, being built
 by Fellows & Co of Great Yarmouth
 have been inspected by me as set forth below and found to be, so far as can
 be seen, Sound

Report on Forgings or Castings.

Lloyd's

No. 8465dpc. 24.12.32

W. J. Craig
Newcastle

	STERN FRAME.	RUDDER FRAME.	STEM.
Material*	<u>Steel scrap</u>		
How made *	<u>Forged & Smithed</u>		
Dimensions	<u>5 1/2 x 2 3/4</u>		
Progress on Inspection	<u>Finishing</u>		
Date when Inspected	<u>24.12.32.</u>		
CASTINGS.	<u>as per sketch.</u>		
Tests on Standard Test Pieces.			
Tensile Test—			
Tons per square inch			
Extension per cent. ...			
Cold Bending Test—			
Angle before fracture			
Drop Test—			
Height from ground ...			
Hammering Test—			
If made according to Rules (and found satisfactory ...)			

SKETCHES OF FRAMES SHOWING POSITION AND DESCRIPTION OF WELDS OF FORGINGS.

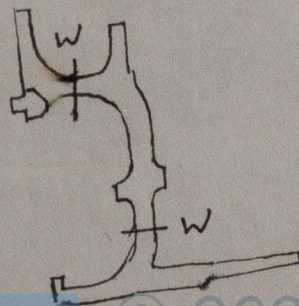

Fee (if any chargeable) £

To be paid at

* If of Iron, state whether scrap or puddled Iron. If of Steel, state whether made on the Open Hearth process.