

John Brown & Co. Ltd.

No. 530.

"4" deck plating forward.

"Empress of Britain."

GLASGOW REPORT No. 51410

BOX NO. 2

PLAN NO. 4

RETAIN

© 2020

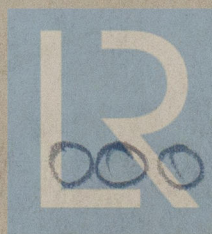

W393-

0004

Lloyd's Register
Foundation

$\frac{27-8}{22}$
 18
 9

2/1

7/12

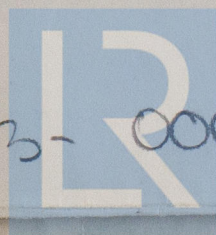
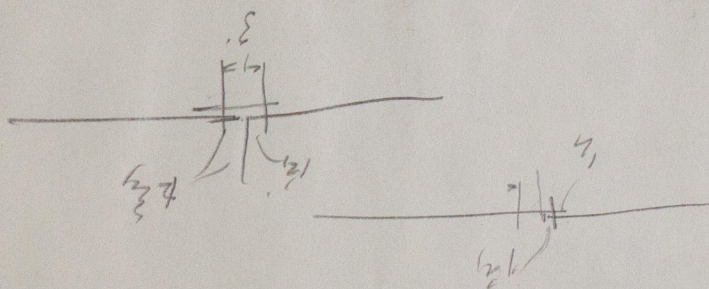

© 2020

W393-0004 Lloyd's Register Foundation