

# PROFILE & DECKS.

N°422.

DIMENSIONS. LENGTH ON L.W.L. 397'25" x 53'66" B.M.L. x 31'5" D.M.L.  
CLASS 100 A.I. LLOYDS. SCALE 1/8" = ONE FOOT.



PLAN N° 422  
DATE 1/1/1910

SHORT BROTHERS LTD  
SUNDERLAND.



SUNDERLAND

S/S 'DEMETERTON'  
SHORT BROS LTD N° 422

PROFILE & DECK PLANS  
(AS BUILT) ✓

SUNDERLAND RPT. NO. 29225

RETAIN

RETAIN

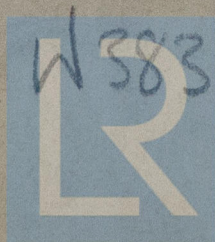

© 2029

Lloyd's Register  
Foundation