

L. Gardner & Son

Propeller Shaft
for Engine
of

M.Y. 'Maid Marion'

W315-0102



© 2019

Lloyd's Register
Foundation

PROPELLER 43" DIA

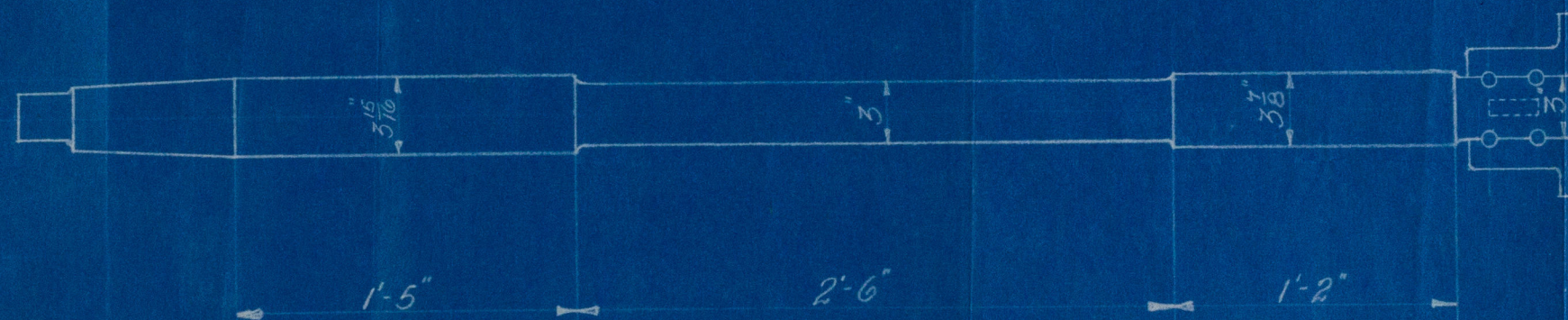

EXISTING PROPELLER SHAFT OF AUXILIARY YACHT "MAID MARION"
GARDNER ENGINE 54 BHP @ 400 R.P.M. WITH CHAIN DRIVE
TO PROPELLER SHAFT AT 380 R.P.M.

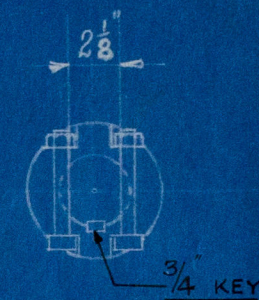

noted
G. H. M.
11/5/29.
25/4/29.

L. BARON & SONS LTD.
DRAWN
26 APR. 1929
OFFICE
PATRICROFT



W315-0102