

120

BOX NO

Crankschaft for 6-cyl.  
main Diesel engine

to be constructed by

**AKTIESELSKABET  
BURMEISTER & WAIN'S MASKIN- OG SKIBSBYGGER**

for their  
yard no. 646.

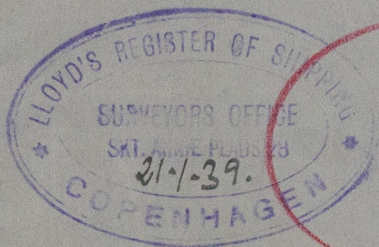

© 2000

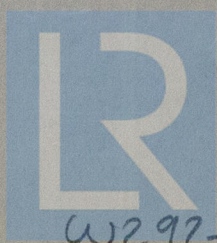

Lloyd's Register  
Foundation

W292-0124



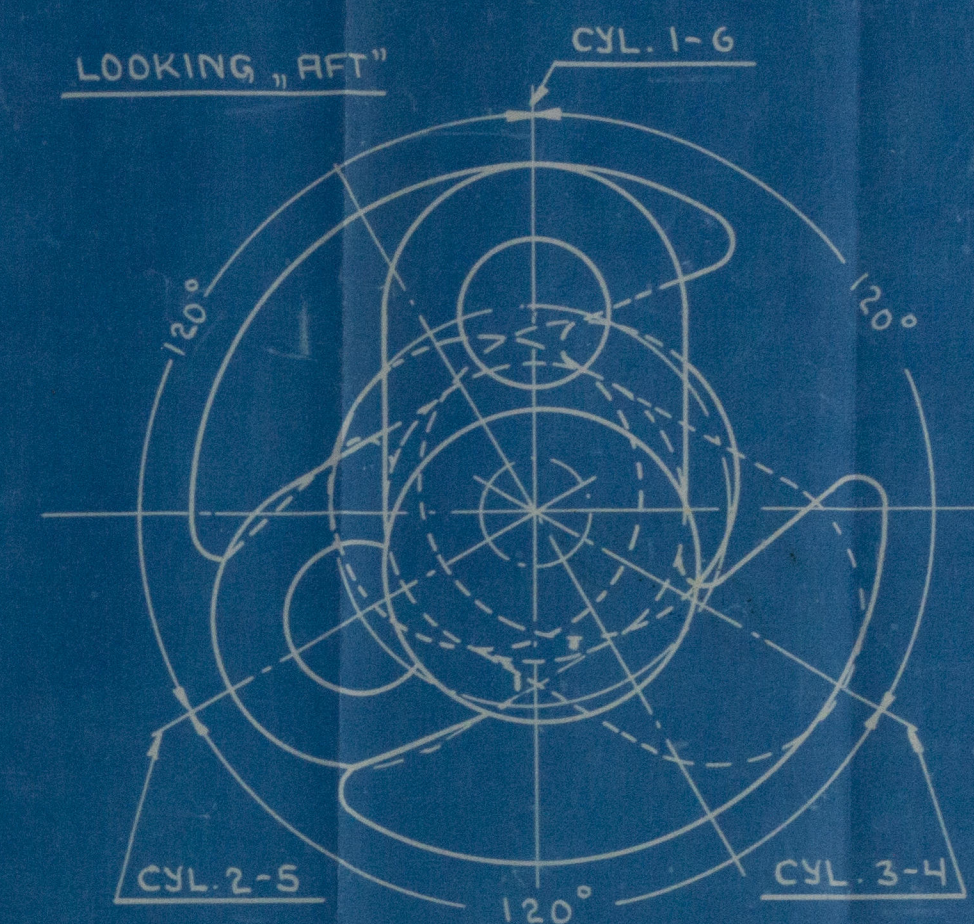

## SECTION D-D

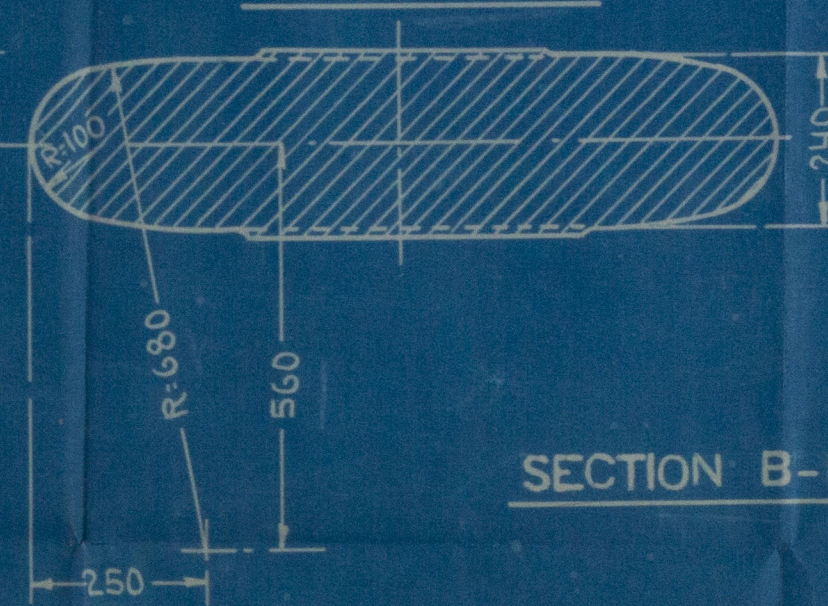

SECTION A-A

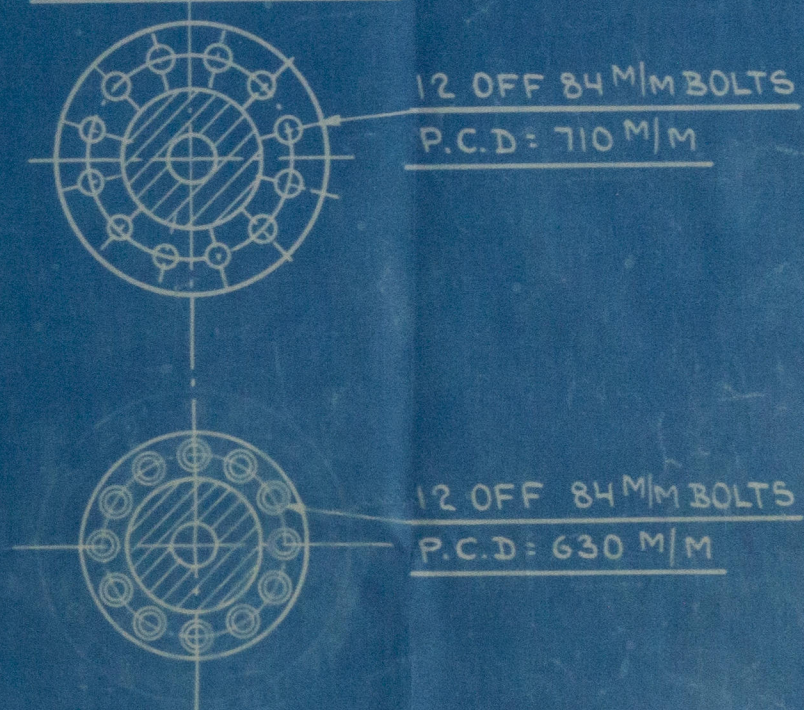

## SECTION B-B

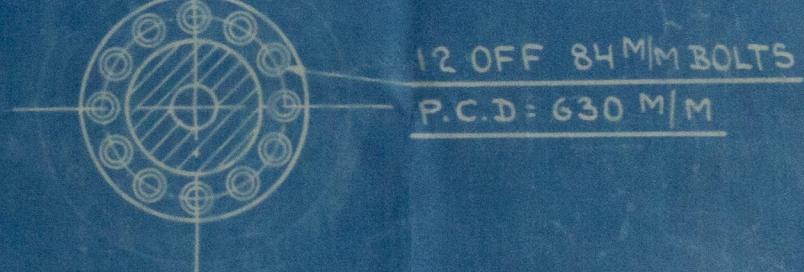

CRANK SHAFT FOR YARD NR.  
6 CYL. 2 S.C.D.A. DIESEL ENGINE  
WITH SOLID INJECTION  
CYL. DIAM. 620 M/M  
STROKE 1400 M/M

646

LONDON COPY.

THIS DRAWING AND THE DESIGN SHOWN  
THEREIN, IS THE PROPERTY  
OF BURMEISTER & WAIN LIMITED, AND  
IS ONLY ALLOWED TO BE USED BY  
EXPRESS PERMISSION AND LICENSE FROM  
BURMEISTER & WAIN LIMITED  
COPENHAGEN

**AKTIESELSKABET  
BURMEISTER & WAIN'S MASKIN- OG SKIBSBYGGERI**

Lloyd's Regis