

## COCHRAN PATENT VERTICAL MULTITUBULAR BOILER

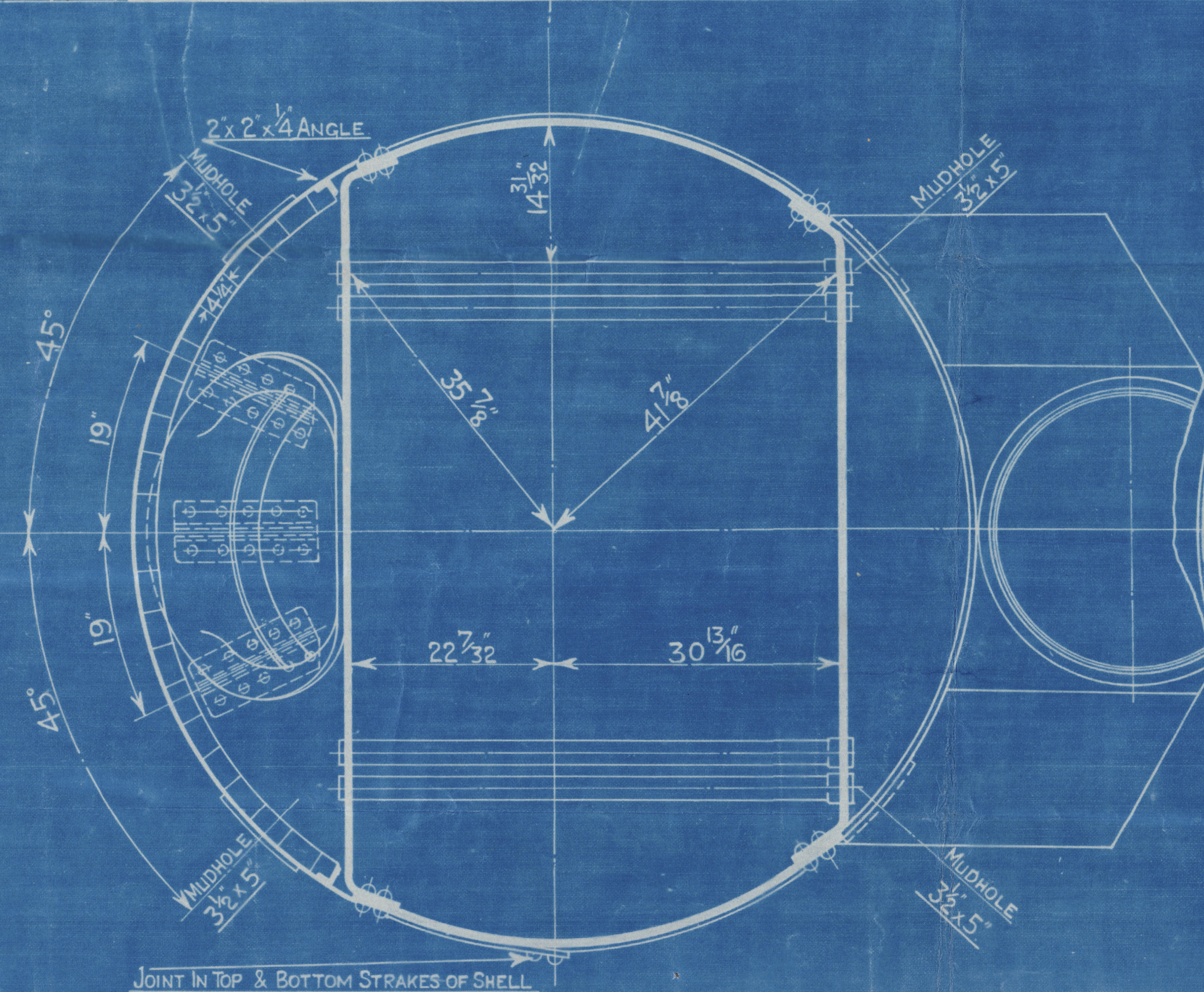
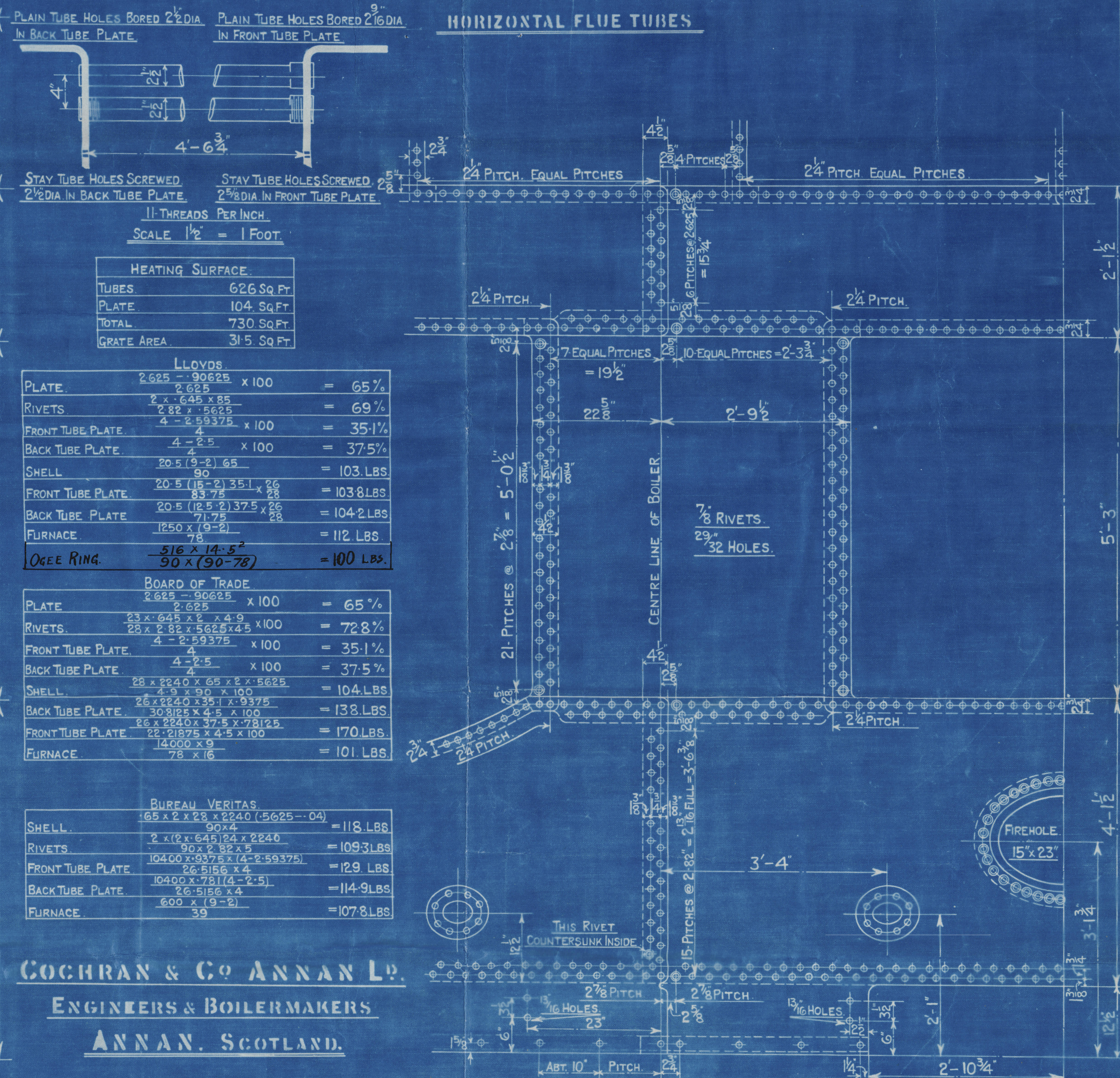
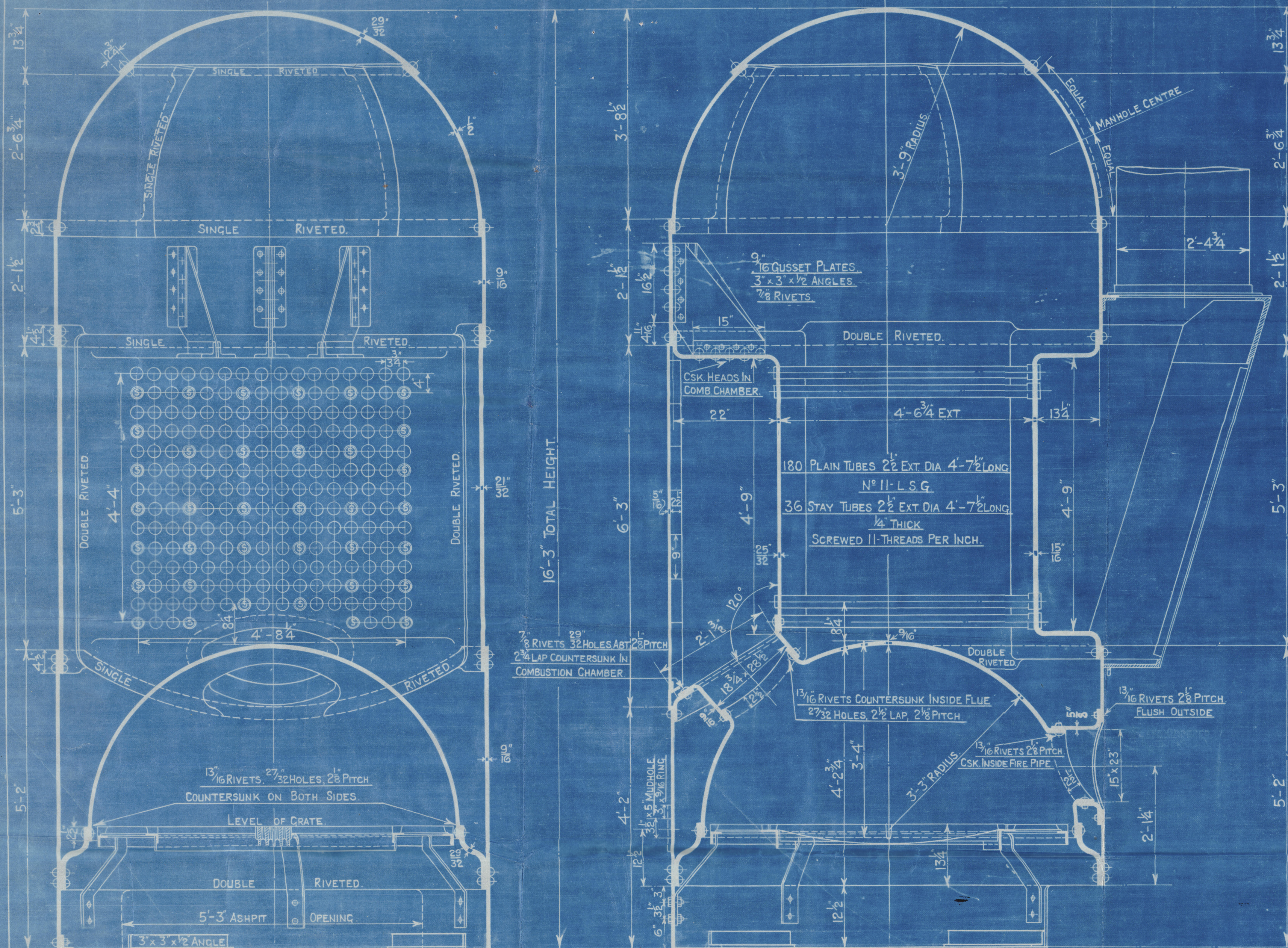

Approved 14-10-16

**PATENT BOILER N° 8306.**

**7'-6" x 16'-3" x 730<sub>lb</sub> x 100 LBS.**

SCALE 1 INCH TO 1 FOOT.

## SIEMENS MARTIN MILD STEEL PLATES.

### TENSILE TESTS.

PLATES NOT EXPOSED TO FLAME OR FLANGED-----28 TO 32 TONS.

PLATES EXPOSED TO FLAME OR FLANGED EXCEPT FCE CROWN... 26 TO 30 TONS

FURNACE CROWN ----- 26 To 29 TONS.

INNER ROW OF  
FLUSH INSIDE

**DRAWING ROOM** Lloyd's Best Foundation

W291-0215



Cochran & Co., Annan, LD.

Boiler 6306.

Drawing No 11165

100lbs per sq mch

Mark in boiler:-

No 15276  
Lloyd's Lat  
200lbs  
HP 100 lbs  
PMCA 7/5/20

GLASGOW REPORT No 39955.

Mr 43 to 368

"Jaameri"

Npl. 20054.



© 2019

Lloyd's Register  
Foundation  
W291-0215

TONS