

— 265' x 38' 6" x 19' 8". To CLASS 100A1. LLOYDS —

— SCALE 3/8" = 1 FT. —

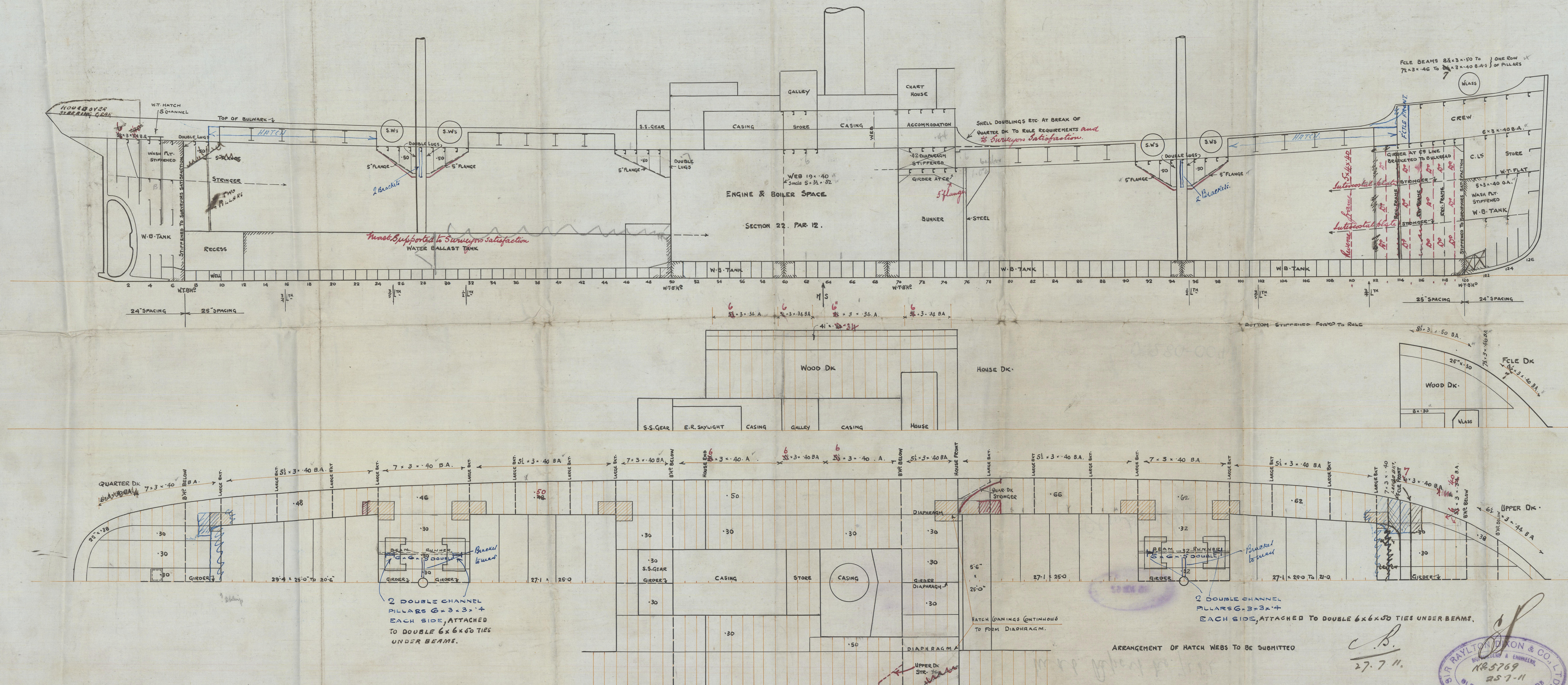

ARRANGEMENT OF HATCH WEBS TO BE SUBMITTED

27.7.11

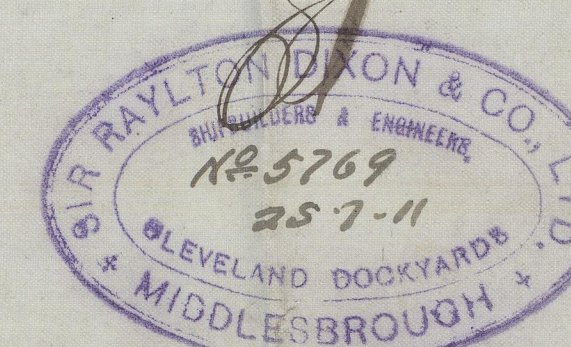

W280-004 =

Sir R Owen & Co
no 567

Profile & Maps
Wigley
Es

J. S. Hooton

Inst. Report no. 7252

Gloucester



© 2020

Lloyd's Register
W280-0047
Foundation