

S.S. "USK MOUTH"

SCALE $\frac{1}{2}'' =$ ONE FOOT.

DIMENSIONS

LENGTH B.P.-----290'-0'

BREADTH EXT.----- 40'-9"

DEPTH MLD.-----20'-6"

TO CLASS 100 A.I. LLOYDS

FORECASTLE SCANTLINGS

BEAMS $5\frac{1}{2}'' \times 3'' \times .34''$ B.A. EVERY FRAM

2 ROWS PILLARS 2 1/4 DIAM.

STAMPED PLATE 27-32

" ANGLE $3\frac{1}{2}$ $3\frac{1}{2}$ $3\frac{1}{2}$

WOOD DECK 5' x 3' P.P.

POOP SCANTLINGS

BEAMS $\frac{6\frac{1}{2} \times 3 \times 34 \text{ B.A.}}{3 \times 3 \times 34 \text{ B.A.}}$ ON ALTERNATE FRAMES

2 ROWS PILLARS 2 1/4" DIAM.

SIDE PLATING - .32 TK.
STRINGER PLATE 27" - 30"

" ANGLE 34.33.32

TIE PLATES 8 x .32

WOOD DECK 5" x 3" P.P.

MIDSHIP SECTION AFT

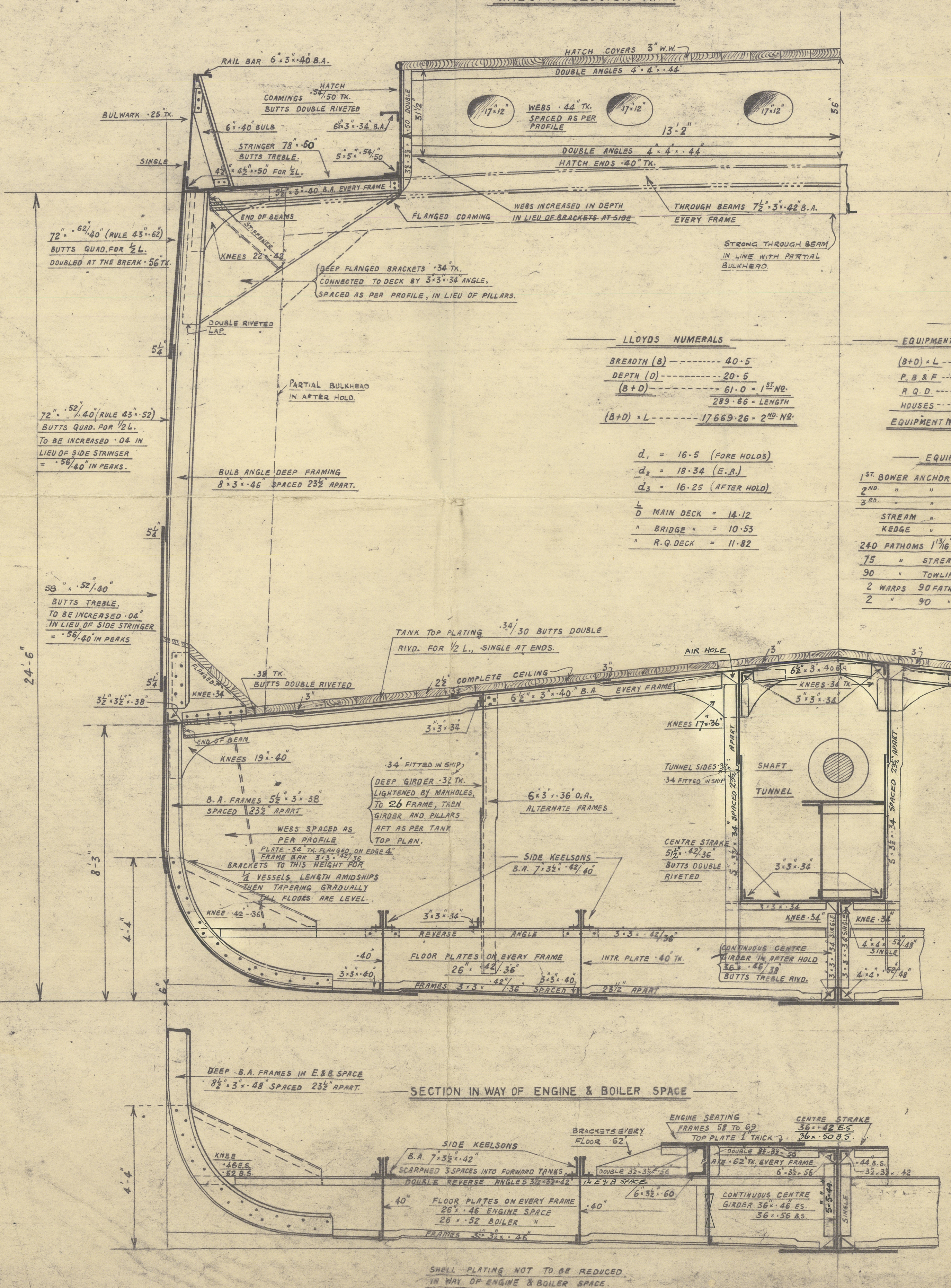

- MIDSHIP SECTION FORWARD

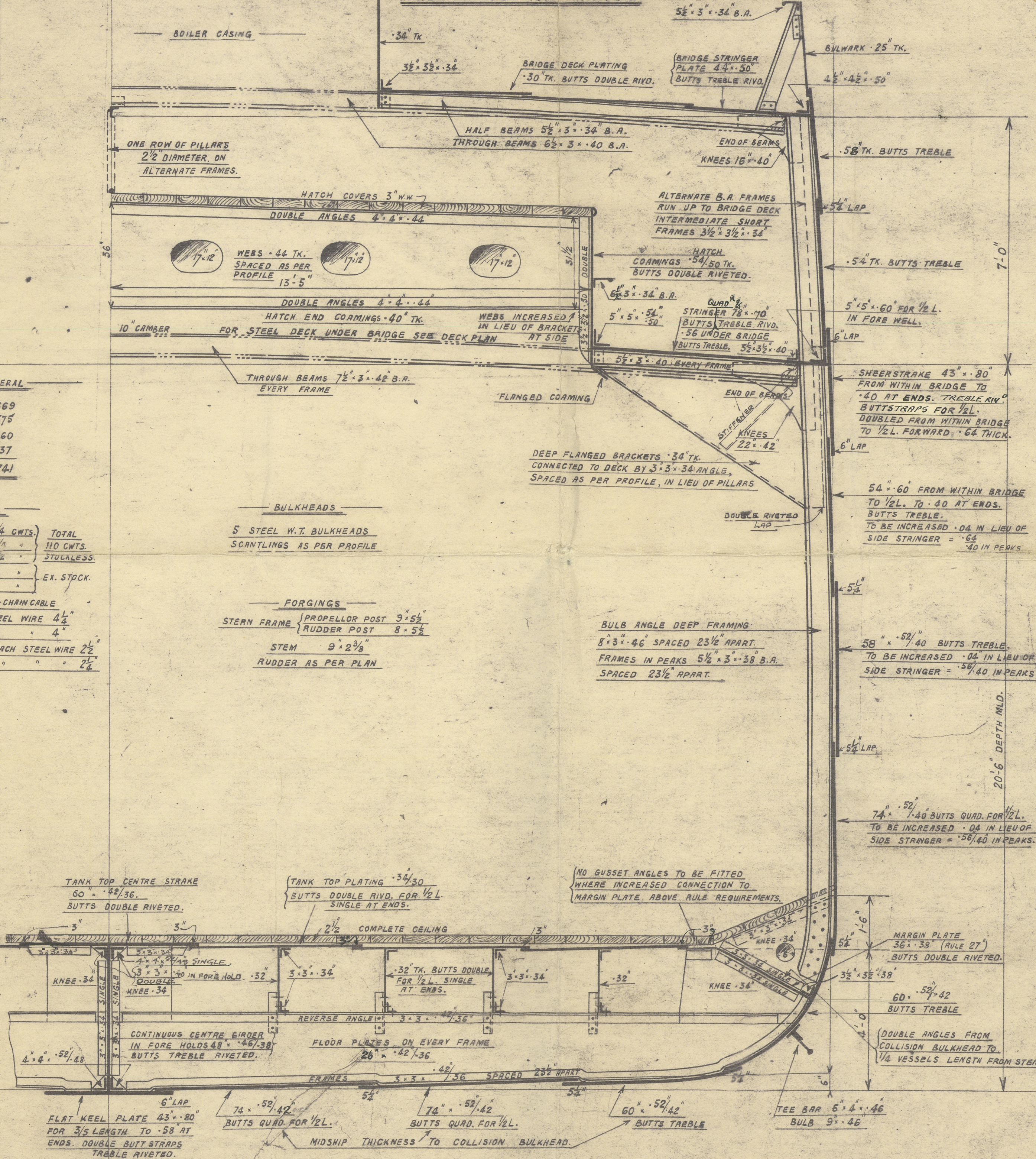

FOR STRENGTHENING OF BOTTOM FORWARD SEE SEPARATE PLAN

JOHN PRIESTMAN & CO

SHIPBUILDERS, *J.H.K.*
2224

SUNDERLAND. 2019

Wagner Lloyd's Register Foundation

W263-014

S.S. USK MOUTH

h.n. "Helling"
PRIESTMANS N^o 255

MIDSHIP SECTION
(AS FITTED)

SLD. RPT N^o 26767 .:

Wreck Section 362

W263-0143



© 2019

Lloyd's Register
Foundation