

13.11.37

S.S. No 588

PROFILE

Scale 1/8" = 1' Horiz.

Dimensions: 435'0" L.B.P. x 58'8" Br. Mtd x 39'3 3/4" D.Mtd. U.D.K. 29'6 3/4" D.Mtd. 2nd Dk.

Complete Superstructure Type.

Class 100.A.1. Lloyds.



The Owners' attention should be directed to the necessity for making arrangements so that when the deep tank is filled with kerosene oil the under surface of the double bottom plates shall not be subjected to undue pressure when the double bottom tank is being filled with oil fuel.



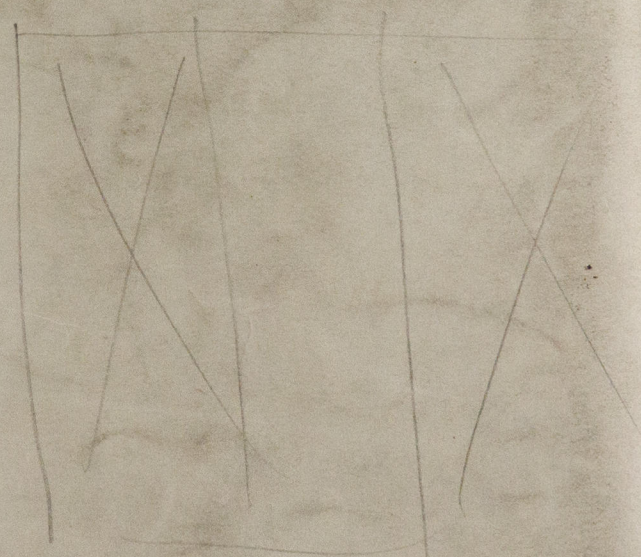
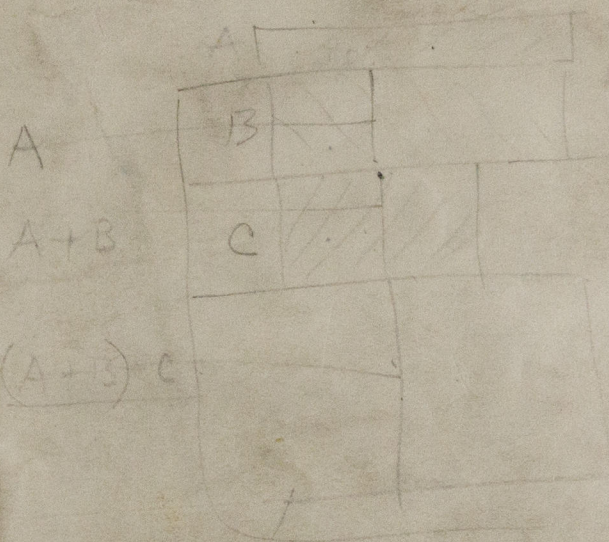

© 2019

Lloyd's Register  
Foundation



SUNDERLAND.

Messrs. J.L. Thompson & Sons, Ltd.

Yard no. 588.

PROFILE



SILVER LAUREL

mr "Silver Laurel"  
SUNDERLAND RPT. NO. 32593.

W261 - 0296



© 2019

Lloyd's Register  
Foundation